

VETRITE[®]
tile

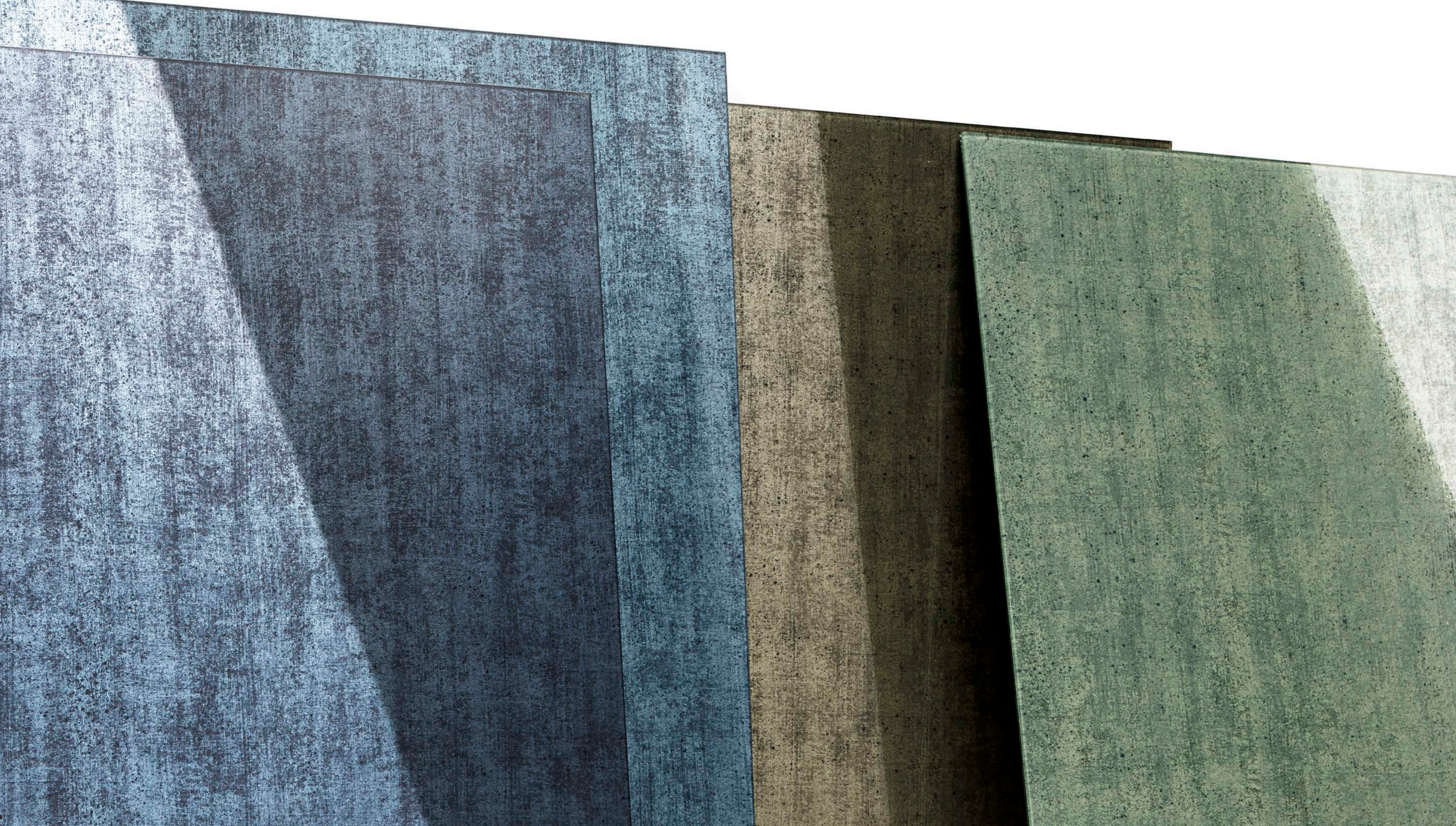

SICIS[®]



VETRITE[®] tile

Nascono i "piccoli" formati per offrire la possibilità di dare alle pareti una veste geometrica in un unico colore da scegliere tra le 25 tonalità proposte o in nuances di colori abbinata ai numerosi pattern per armonizzare ogni ambiente a discrezione del progettista.

La molteplicità dei formati rende facile la collocazione in svariate tipologie di ambienti che vanno dal semplice bagno, alle pareti cucina fino ad arrivare a strutture architettoniche importanti quali musei o grandi alberghi oltre alla possibilità di creare dettagli più contenuti all'interno di nicchie o di piccoli spazi espressamente immaginati su misura, dagli Interior Design per case o ambienti pubblici.

Sostituisce brillantemente carte da parati, stucchi di vario genere, materiali da rivestimento naturali e sintetici per abbracciare ogni stile e ogni nazionalità.

A variety of small formats conceived to create infinite geometric patterns for wall surfaces. Choose from one color to 25, combine sizes, colors and shapes to create truly unique wall murals.

The multiplicity of formats and its technical characteristics makes it easy to place in a variety of environments ranging from simple bathrooms to kitchen walls to major architectural structures such as lobbies, museums or hotels. The smooth surface is easy to maintain and clean.

The smaller formats allow application in diminutive spaces such as niches, highlighting and detailing interesting jewel box works of art.

A modern solution which brilliantly replaces wallpaper, stucco, natural and synthetic finishing materials for all styles and tastes.



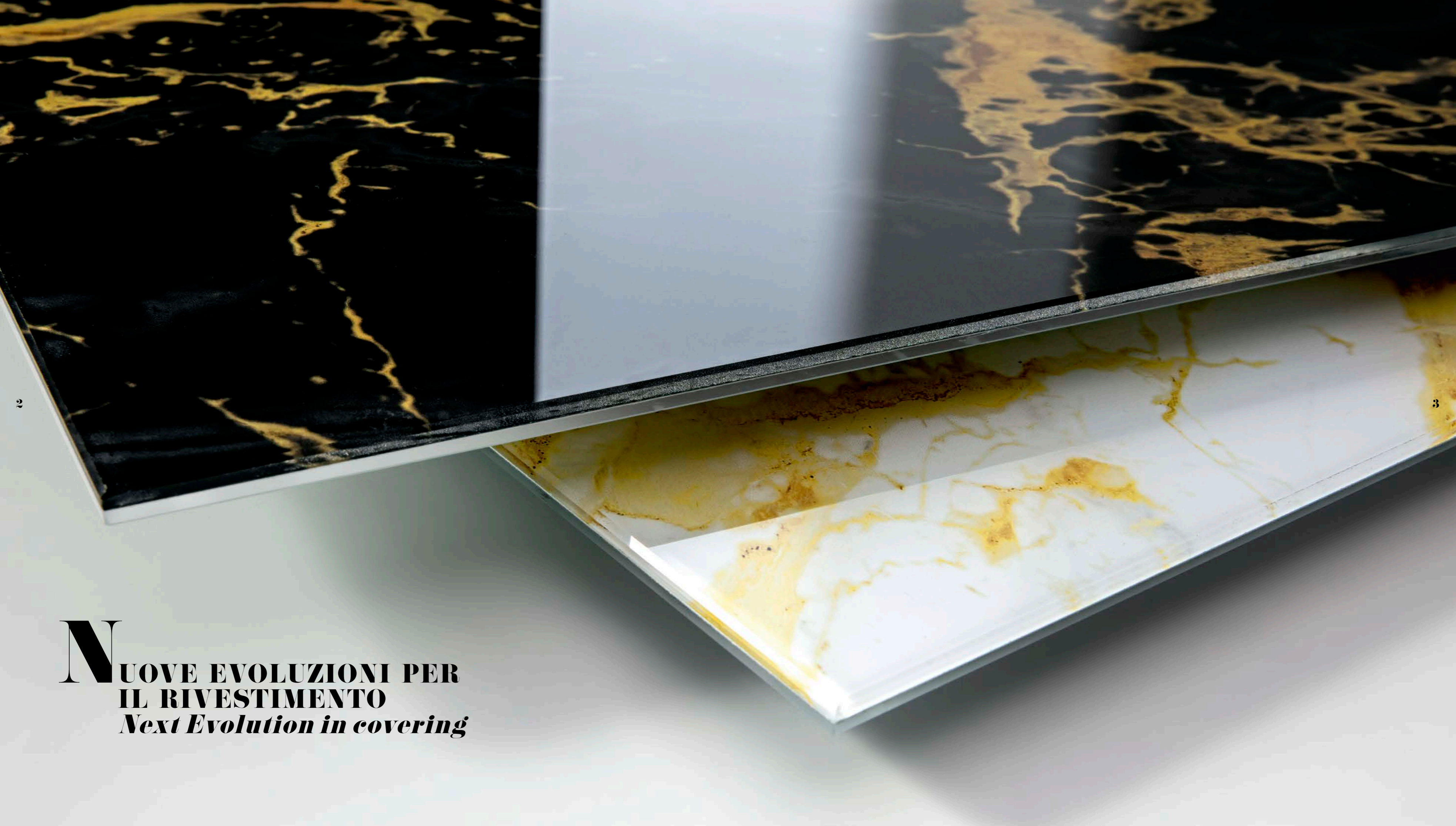

NUOVE EVOLUZIONI PER
IL RIVESTIMENTO
Next Evolution in covering

INDICE

Index

6 FORMATI
Sizes

8 31 COLORI DELLA VETRITE TILE
31 Colors of Vetrite Tile

10 AMBIENTI
Vignettes

136 GAMMA COLORI
Colors Key

138 DECORATI
Prints

144 FINITURE
Finishes

148 LISTELLI
Mouldings

150 PROPOSTE ABBINAMENTI
Coordinating Trims

152 APPLICAZIONI / UTILIZZI
Applications / Usages

156 INDICE PATTERN
Pattern Index

164 CARATTERISTICHE TECNICHE
Technical Characteristics

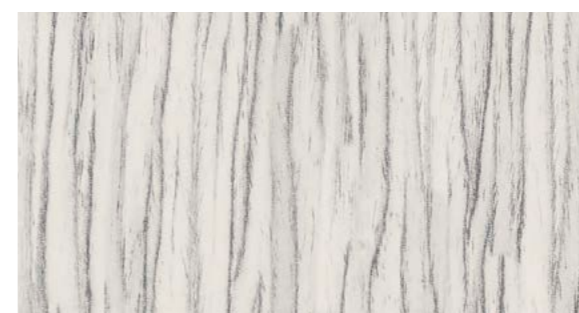
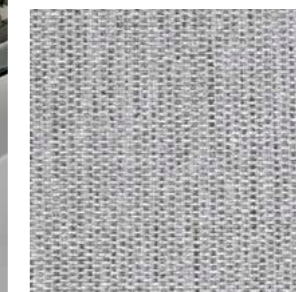
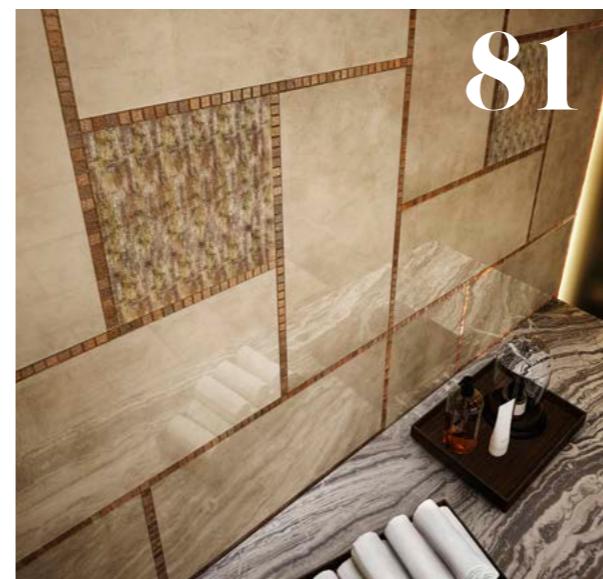
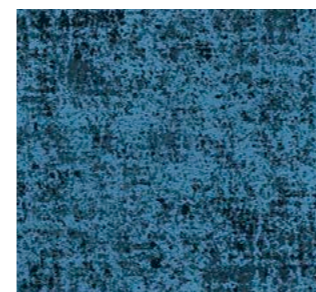
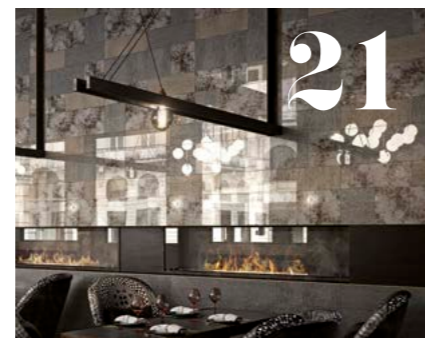

6 FORMATI Sizes

Su richiesta tutti i formati sono disponibili in versione bisellata.
All the formats are available either with beveled edges.



Dettaglio bisellatura 12mm.
Detail beveled 1/2"

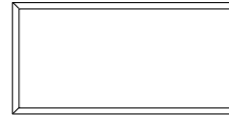

59,3x59,3cm / 23^{3/8}"x23^{3/8}"

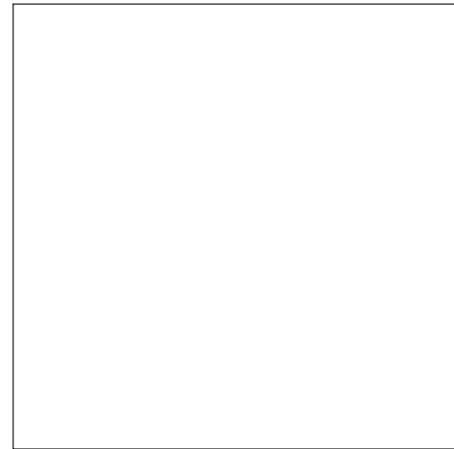

59,3x29,6cm / 23^{3/8}"x11^{5/8}"

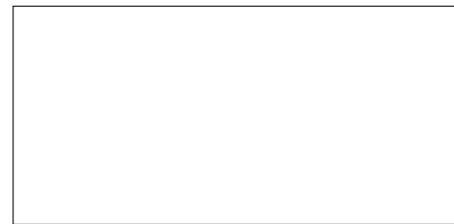

29,6x29,6cm / 11^{5/8}"x11^{5/8}"

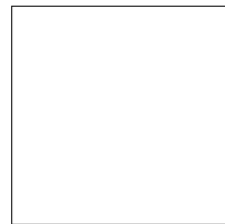

59,3x19,7cm / 23^{3/8}"x7^{3/4}"



9,8x19,7cm / 3^{7/8}"x7^{3/4}"



89x29,6cm / 35"x11^{5/8}"



31

COLORI DELLA VETRITETILE

Colors of Vetrite Tile

I toni dei campioni sono da considerarsi indicativi.
Sample colours are considered indicative.

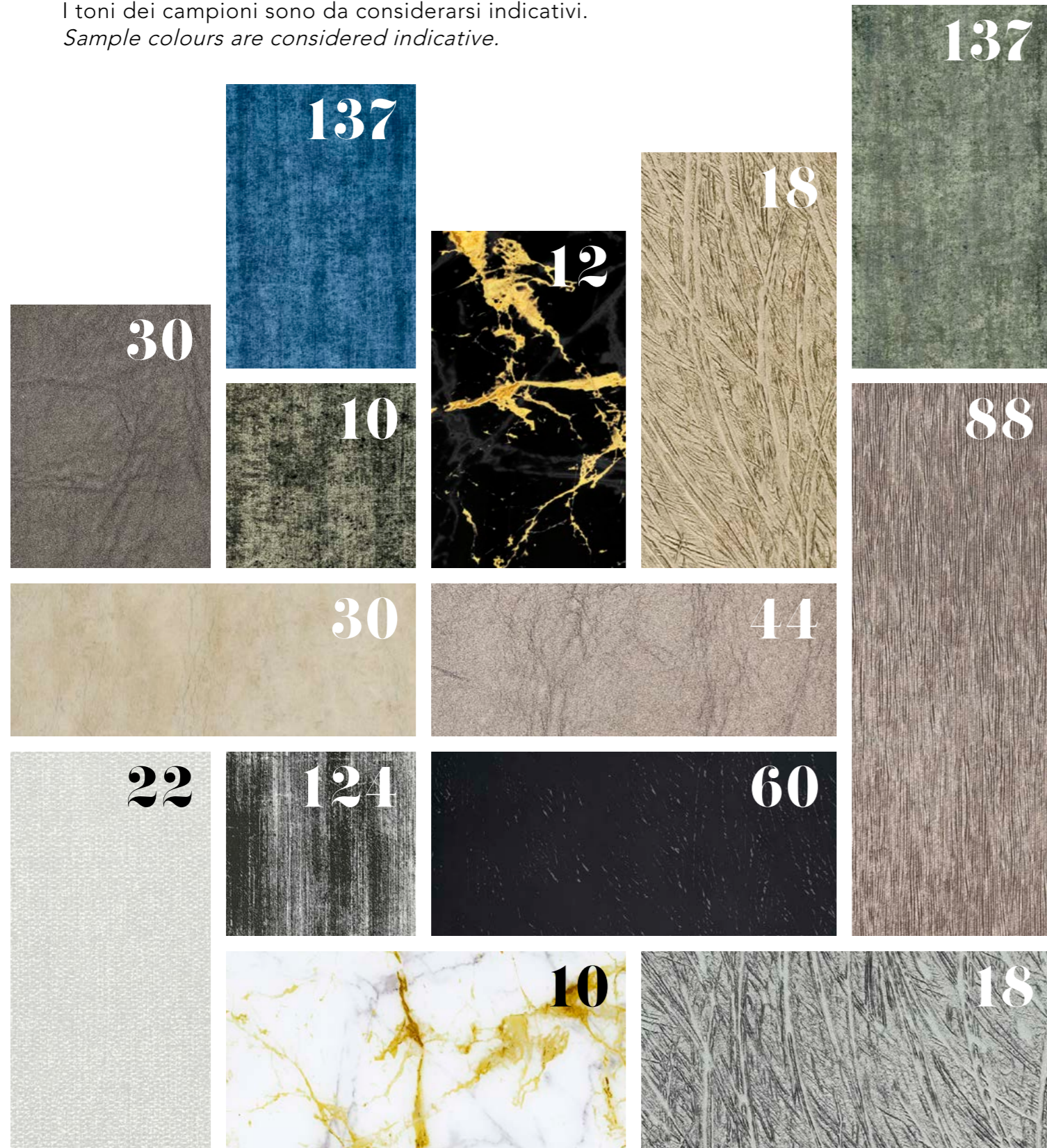

GONIO RAKU WHITE

COLORI ED ELEMENTI UTILIZZATI NEL PATTERN *Pattern colors and dimensions*

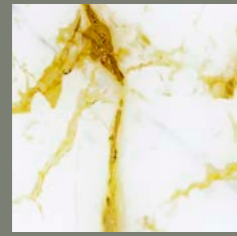

1 Raku White

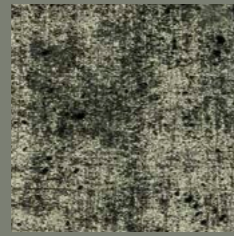

2 Forest

10

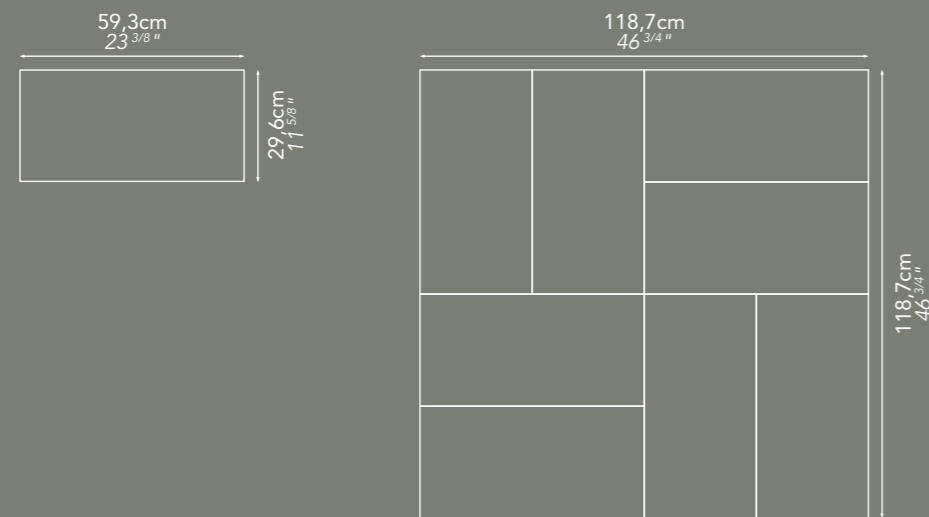

11

RAKU BLACK *

COLORI ED ELEMENTI UTILIZZATI NEL PATTERN *Pattern colors and dimensions*

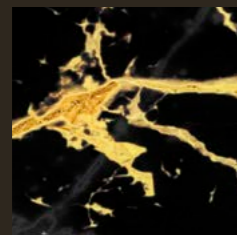

1 Raku Black

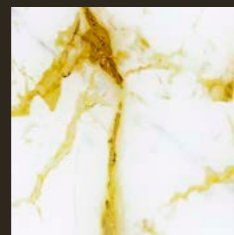

2 Raku White

SicisGrip è un trattamento in fase produttiva volta a creare una superficie antiscivolo conforme con lo standard ANSI A137.1 per DCoF
SicisGrip is a treatment during production that creates a slip resistance surface and complies with the ANSI A137.1 standard for DCoF

12

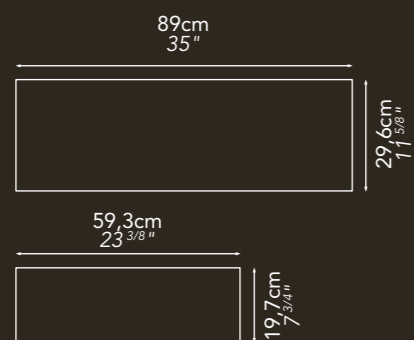

* Rivestimento realizzato con Vetrice Tile tinta unita, in formati standard
Covering realized using plain Vetrice Tiles in standard sizes



13

Floor: Anubis Kingdom

ANTIQUE BLUE*

COLORI ED ELEMENTI UTILIZZATI NEL PATTERN *Pattern colors and dimensions*

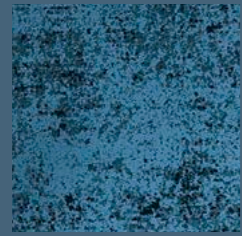

1 Antique Blue

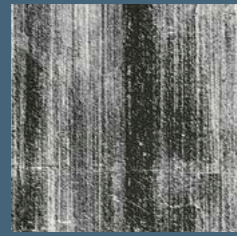

2 Fuliggine

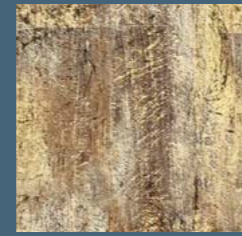

3 Sulphur Tortora

14

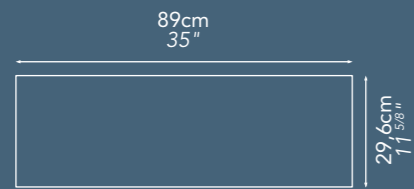

* Rivestimento realizzato con Vetrite Tile tinta unita, in formati standard
Covering realized using plain Vetrite Tiles in standard sizes



15

1 Antique Blue



16

1

2

3

17

- 1 Antique Blue
- 2 Fuliggine
- 3 Sulphur Tortora

PISAC: TOBACCO / FEATHER GREY

COLORI ED ELEMENTI UTILIZZATI NEL PATTERN *Pattern colors and dimensions*



Boheme Grey

A: 1PZ
B: 1PZ
C: 1PZ

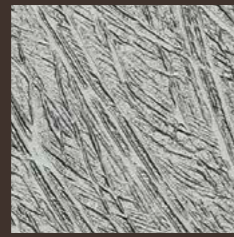

Feather Grey

A: 1PZ
B: 1PZ
C: 1PZ



Feather Cipria

B: 2PZ

18

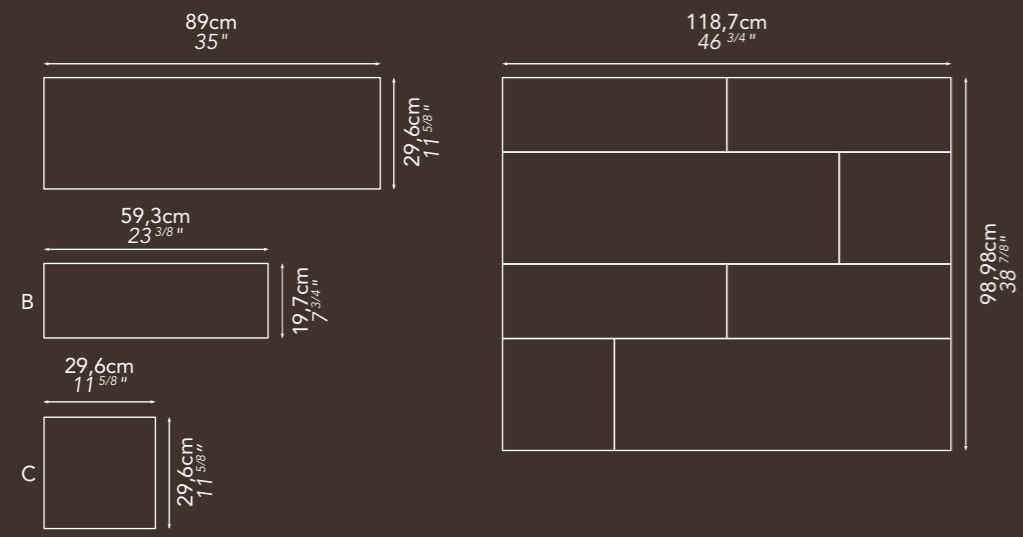



1

21

2

1 Pisac Tobacco pag. 160

2 Pisac Feather Grey pag. 161

MIX MYSTRAS*

COLORI ED ELEMENTI UTILIZZATI NEL PATTERN *Pattern colors and dimensions*



Pergamino Grey
50 %

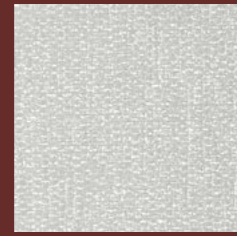

Tela White
25 %

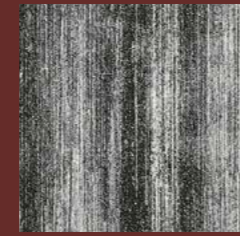

Fuligine
25 %

22



* Rivestimento realizzato con Vetrìte Tile tinta unita, in formati standard
Covering realized using plain Vetrìte Tiles in standard sizes



23



24

25

TROY: PELTRO MUD / FEATHER GREY TELA WHITE

COLORI ED ELEMENTI UTILIZZATI NEL PATTERN
Pattern colors and dimensions



1 Troy Peltro Mud

A: 2PZ
B: 5PZ
C: 2PZ

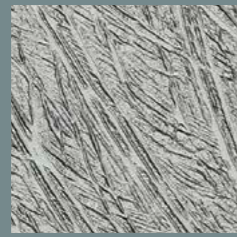

2 Troy Feather Grey

A: 2PZ
B: 5PZ
C: 2PZ

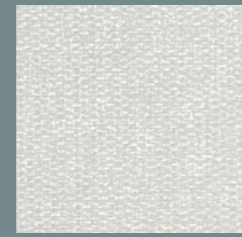

3 Troy Tela White

A: 2PZ
B: 5PZ
C: 2PZ

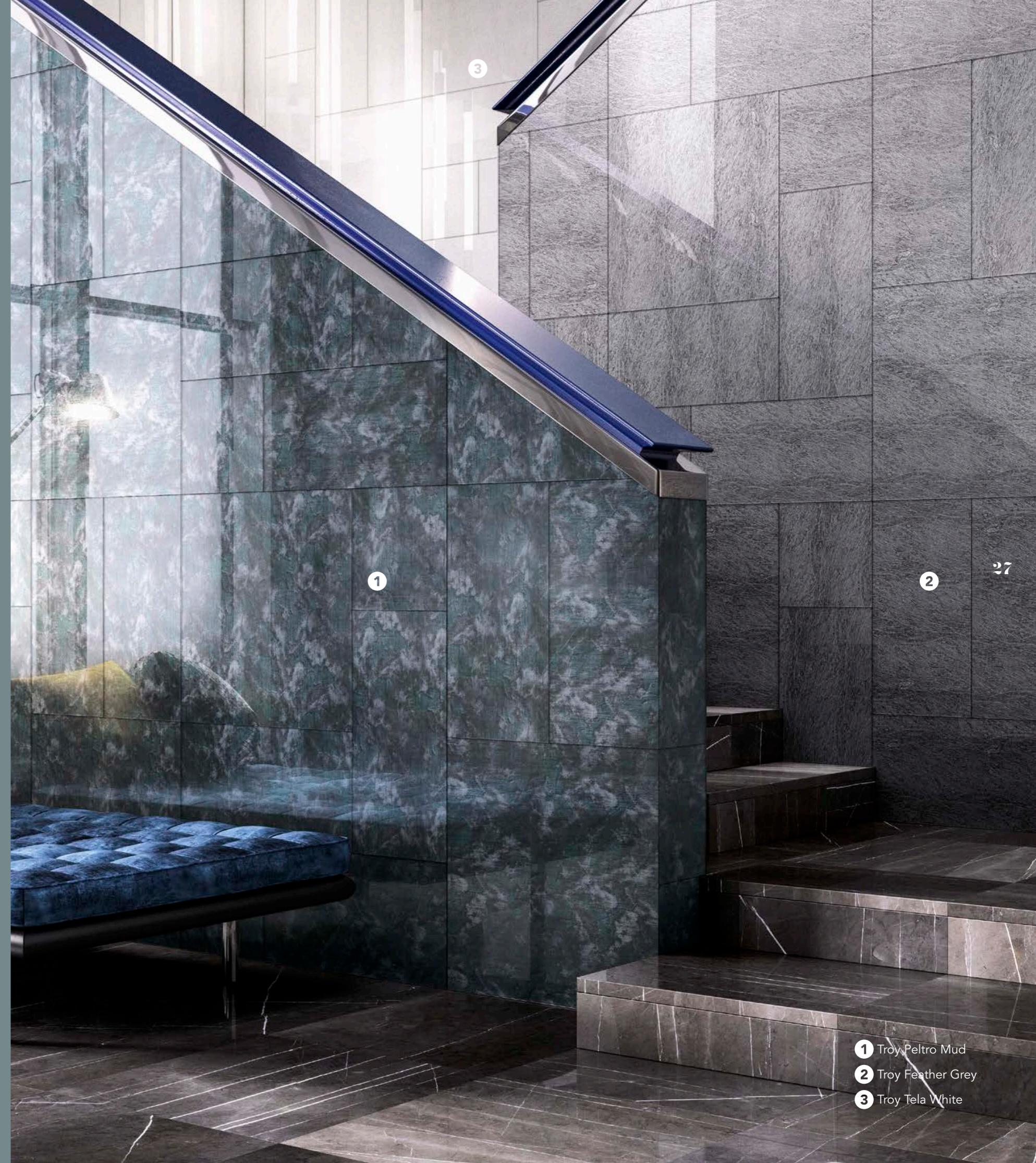
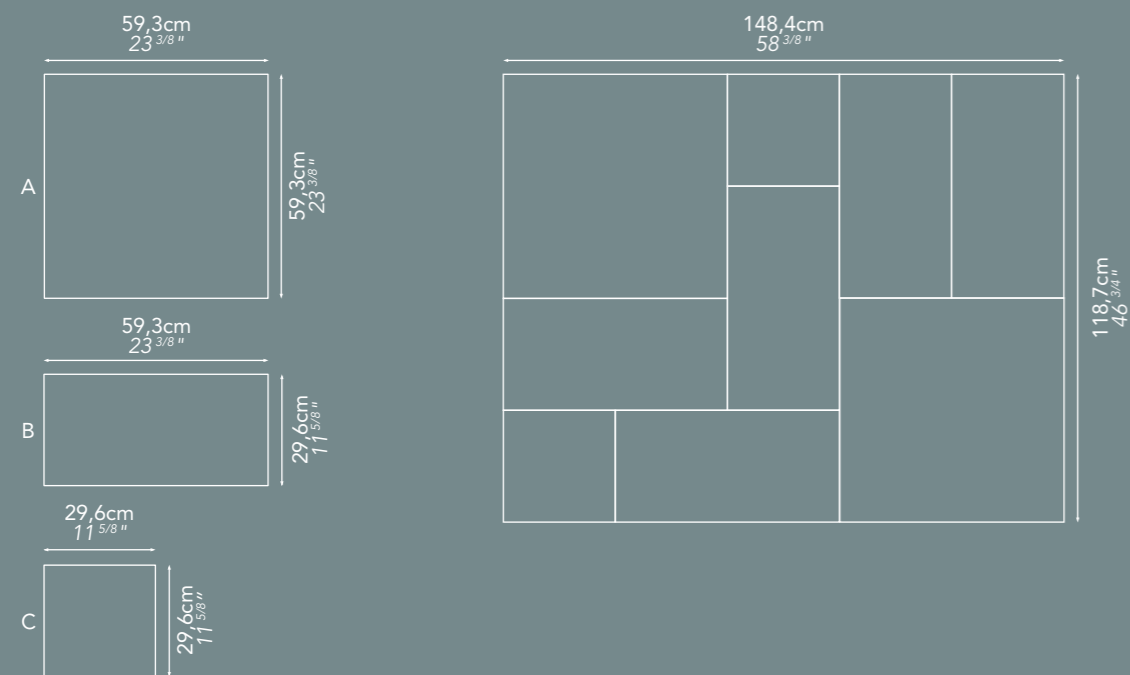

1 Troy Peltro Mud
2 Troy Feather Grey
3 Troy Tela White



- 1 Troy Peltro Mud
- 2 Troy Feather Grey
- 3 Troy Tela White

TIPÓN: TORTORA / FEATHER CIPRIA

COLORI ED ELEMENTI UTILIZZATI NEL PATTERN *Pattern colors and dimensions*



Feather Cipria

- A: 3PZ
- B: 1PZ
- C: 1PZ
- D: 1PZ

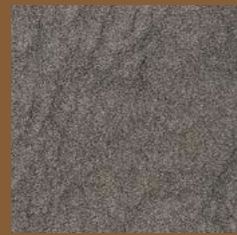

Elephant Charcoal

- A: 3PZ
- B: 1PZ
- C: 1PZ
- D: 1PZ



Suede Cream

- A: 3PZ
- B: 1PZ
- C: 1PZ
- D: 1PZ



Sulphur Tortora

- A: 3PZ
- B: 1PZ
- C: 1PZ
- D: 1PZ

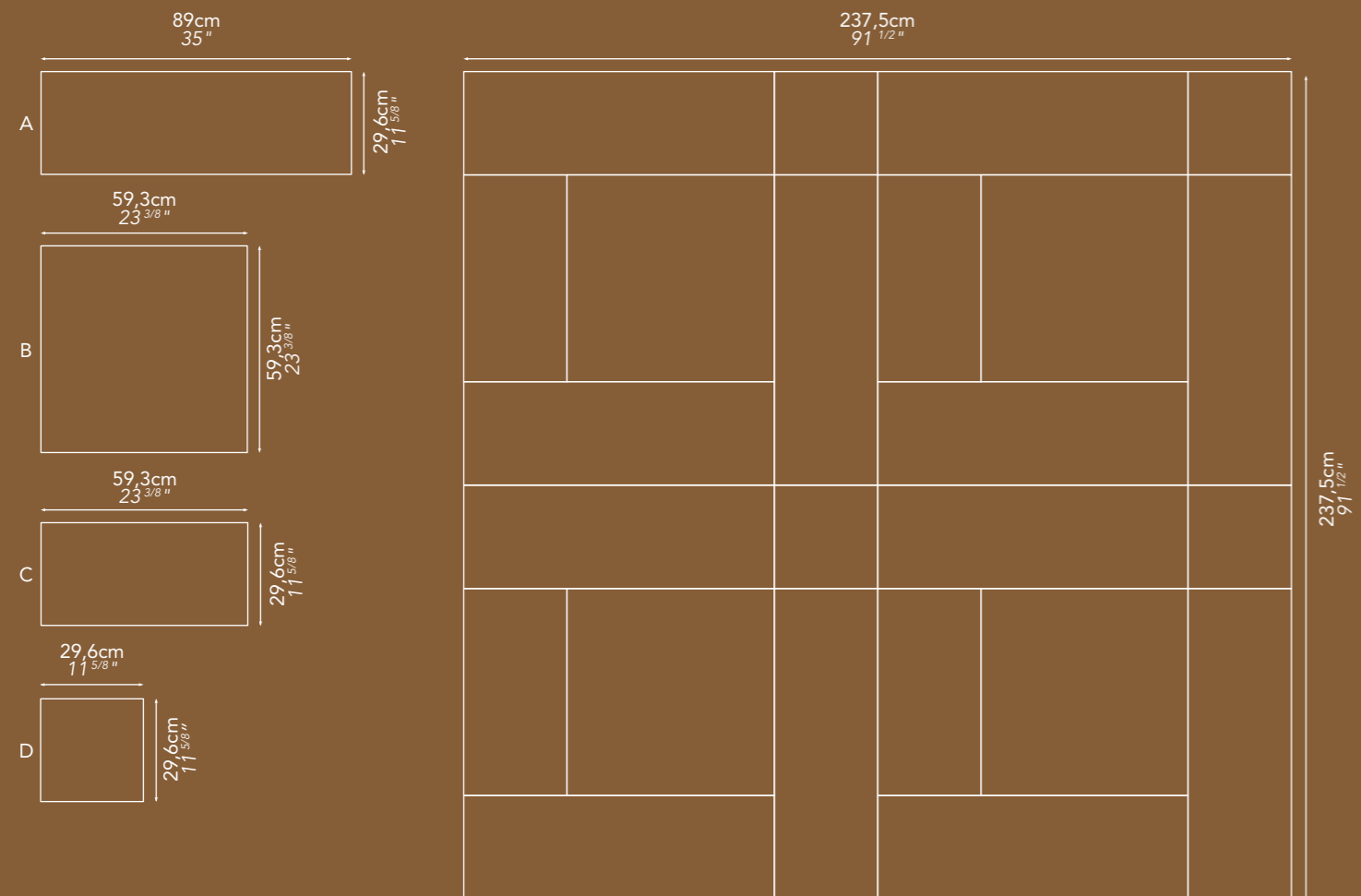



32

1

2

1

2

33

1 Tipón Tortora pag. 161

2 Tipón Feather Cipria pag. 161

SULPHUR TORTORA*

COLORI ED ELEMENTI UTILIZZATI NEL PATTERN *Pattern colors and dimensions*



Sulphur Tortora

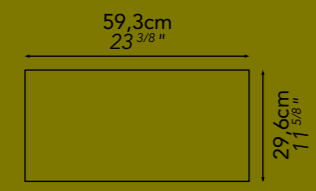

* Rivestimento realizzato con Vetrice Tile tinta unita, in formati standard
Covering realized using plain Vetrice Tiles in standard sizes





TAGLI DI LUCE

Slices of Light

Dettagli Architettonici: incredibile facilità di taglio per inserire qualunque tipo di installazione.
Architectural details can be easily cut to accept any kind of fixtures.



UGARIT ANTIQUE BLUE

COLORI ED ELEMENTI UTILIZZATI NEL PATTERN *Pattern colors and dimensions*

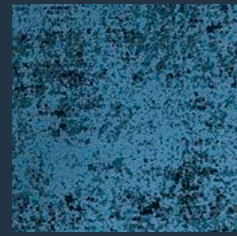

Antique Blue

- A: 6PZ
- B: 2PZ
- C: 7PZ
- D: 4PZ
- E: 12PZ

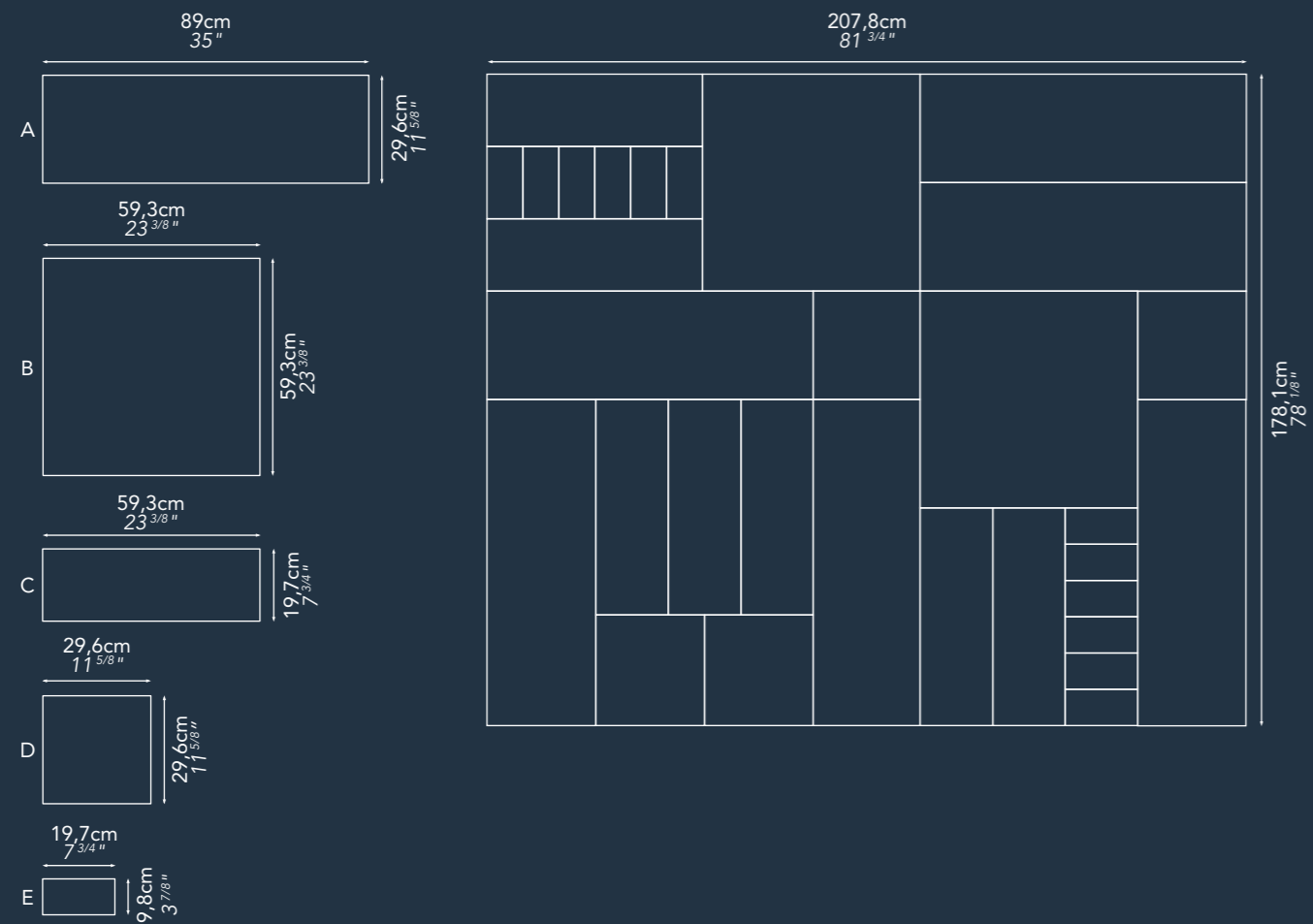



K ELASURI TORTORA

COLORI ED ELEMENTI UTILIZZATI NEL PATTERN *Pattern colors and dimensions*



Elephant Tortora

B: 3PZ
C: 1PZ



Sulphur Tortora

B: 3PZ
C: 1PZ

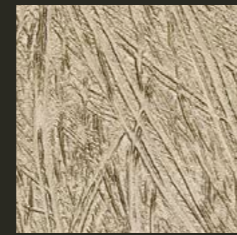

Feather Cipria

B: 2PZ
C: 2PZ

44

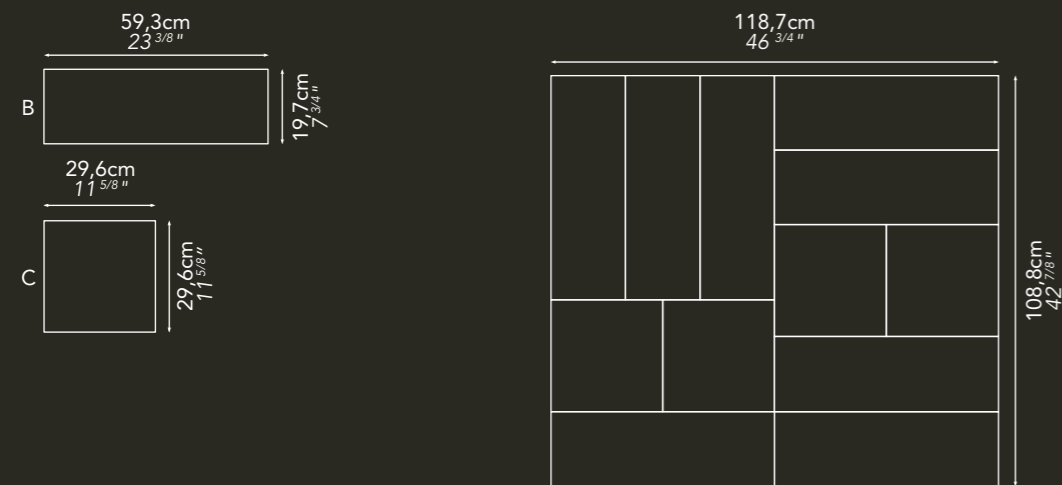

2 Sulphur Tortora

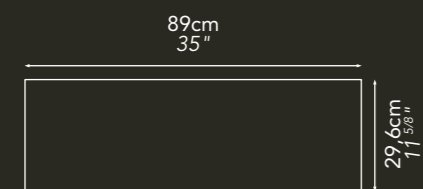

1 Kelasuri Tortora
2 Sulphur Tortora

CORTEZA GLACIAL*

COLORI ED ELEMENTI UTILIZZATI NEL PATTERN *Pattern colors and dimensions*



Corteza Glacial

59,3cm
23 3/8"

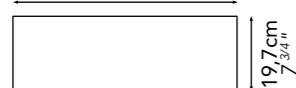

19,7cm
7 3/4"

* Rivestimento realizzato con Vetrite Tile tinta unita, in formati standard
Covering realized using plain Vetrite Tiles in standard sizes



Corteza Glacial



ELEPHANT PANNA*

COLORI ED ELEMENTI UTILIZZATI NEL PATTERN *Pattern colors and dimensions*



Elephant Panna

SicisGrip è un trattamento in fase produttiva volta a creare una superficie antiscivolo conforme con lo standard ANSI A137.1 per DCoF
SicisGrip is a treatment during production that creates a slip resistance surface and complies with the ANSI A137.1 standard for DCoF



LHASA GLACIAL

COLORI ED ELEMENTI UTILIZZATI NEL PATTERN *Pattern colors and dimensions*



Corteza Glacial
A:24PZ



Antique
A:24PZ

52



2 Corteza Glacial

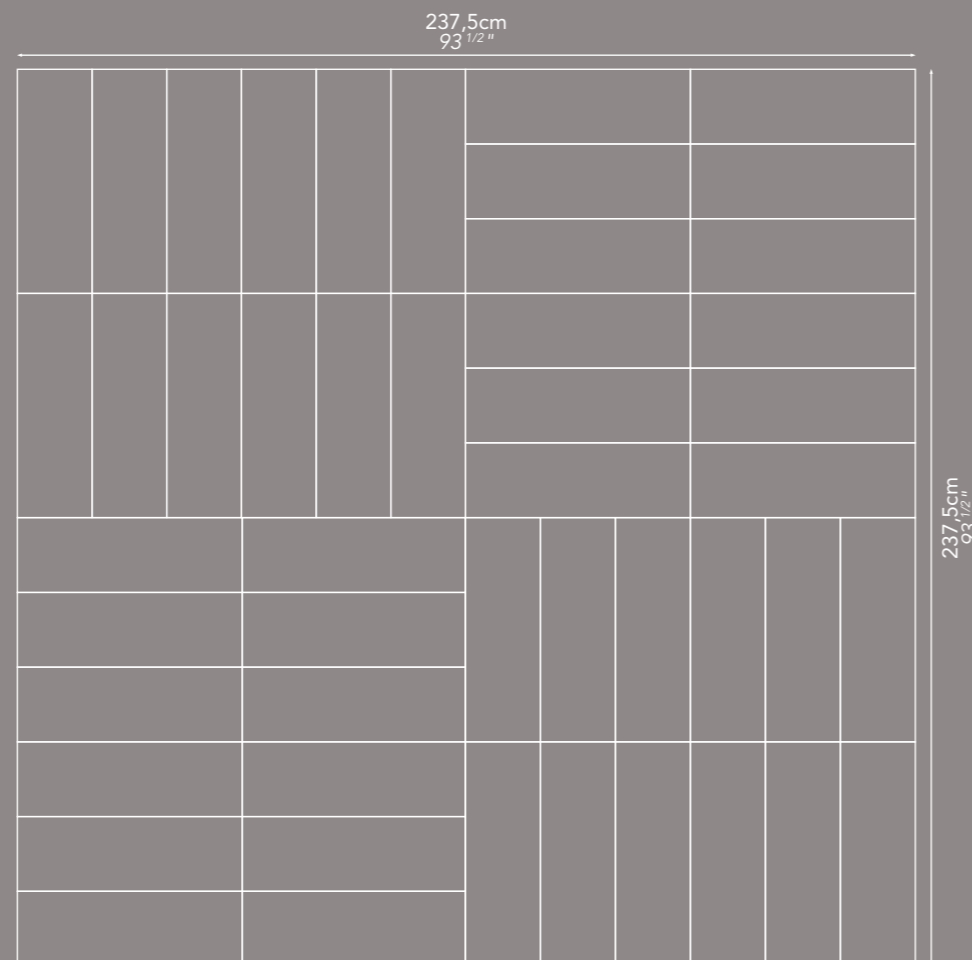

237,5cm
93 1/2"



53

- 1 Lhasa Glacial
- 2 Corteza Glacial

TIMBER GLACIAL*

COLORI ED ELEMENTI UTILIZZATI NEL PATTERN *Pattern colors and dimensions*



Timber Glacial

59,3cm
23 3/8"

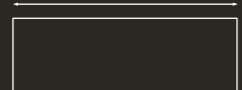

19,7cm
7 3/4"

Ante cucina in VETRITE Canapa Sutra Glacial: Lastra 120x280
Vetrite Cabinet Doors Canapa Sutra Glacial: Slab 120x280

* Rivestimento realizzato con Vetrite Tile tinta unita, in formati standard
Covering realized using plain Vetrite Tiles in standard sizes



- 1 Timber Glacial
- 2 Canapa Sutra Glacial

COPÁN EFESTO GREEN

COLORI ED ELEMENTI UTILIZZATI NEL PATTERN *Pattern colors and dimensions*



Efesto Green

A: 2PZ
B: 4PZ

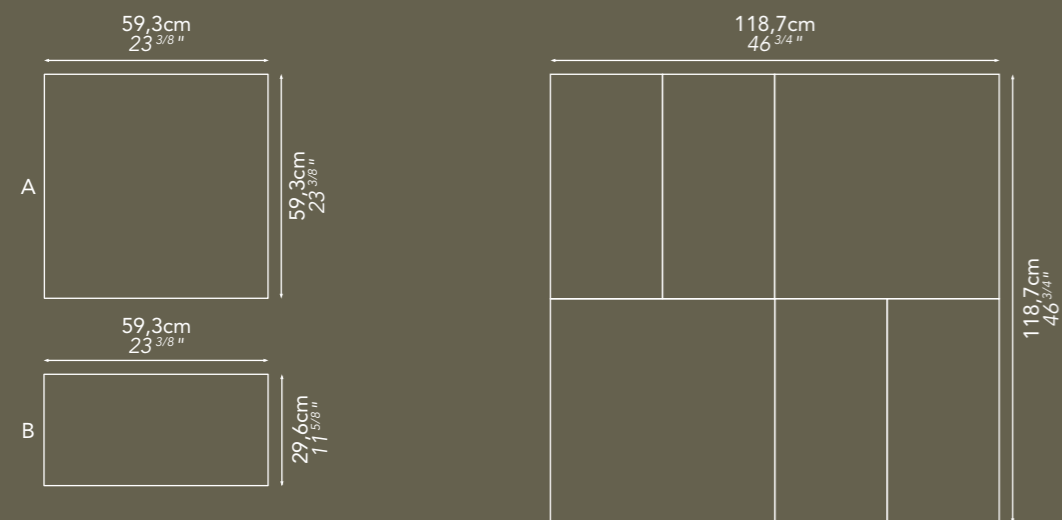



CAMELOT CLASSIC

COLORI ED ELEMENTI UTILIZZATI NEL PATTERN *Pattern colors and dimensions*

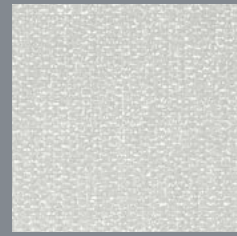

Tela White
B: 4PZ



Corteza Glacial
B: 4PZ

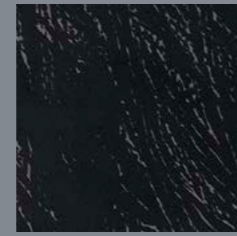

Feather Black
B: 4PZ

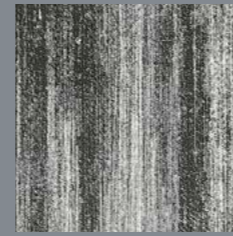

Fuligine
A: 4PZ

60

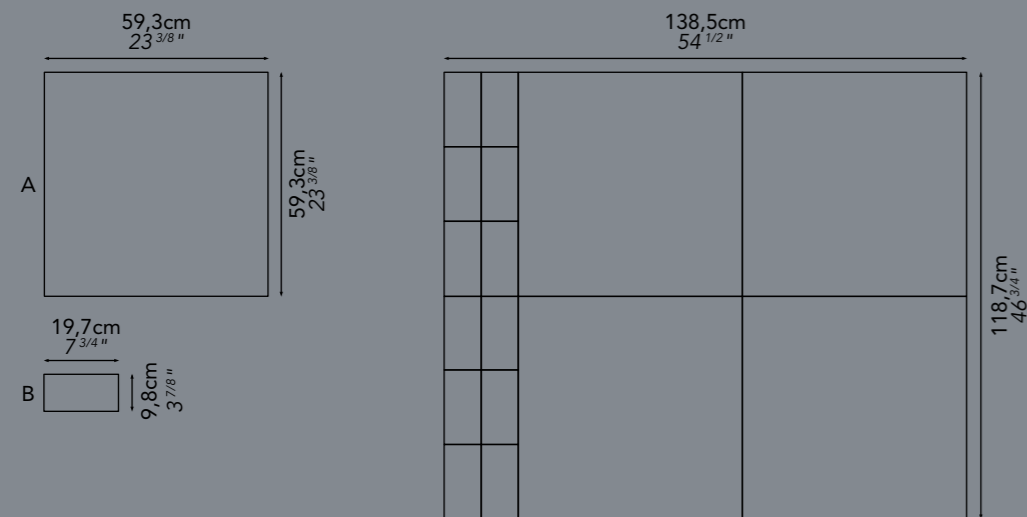

61



2

1

63

- 1 Camelot Classic
- 2 Corteza Glacial

ANTIQUÉ*

COLORI ED ELEMENTI UTILIZZATI NEL PATTERN *Pattern colors and dimensions*

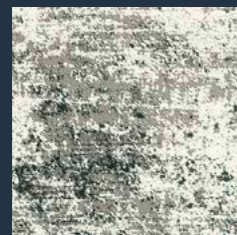

Antique

64



Dettaglio bisellatura 12mm.
Detail beveled 1/2"

Su richiesta tutti i formati sono disponibili in versione bisellata.
All the formats are available either with beveled edges.

* Rivestimento realizzato con Vetrite Tile tinta unita, in formati standard
Covering realized using plain Vetrite Tiles in standard sizes



65

Antique

IPOSTILO GLACIAL

COLORIED ELEMENTI UTILIZZATI NEL PATTERN *Pattern colors and dimensions*

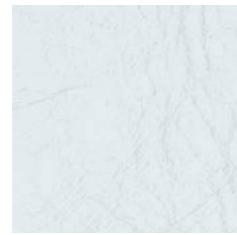

Elephant Panna



Corteza Glacial

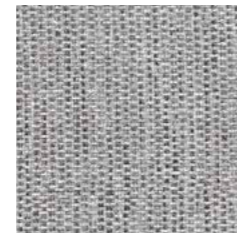

Tela Grey

66

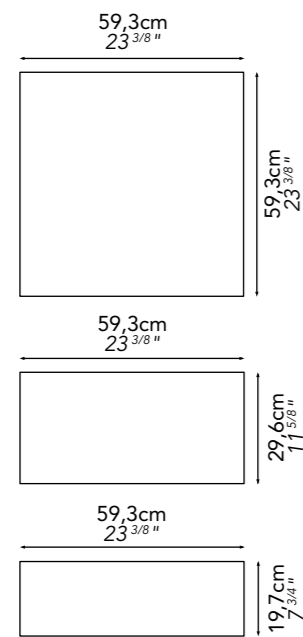

67



V

ESTIRE L'ARCHITETTURA
Dressing Architectural Elements

Dettagli Architettonici: incredibile facilità di taglio per inserire qualunque tipo di installazione.
Architectural details can be easily cut to accept any kind of fixtures.

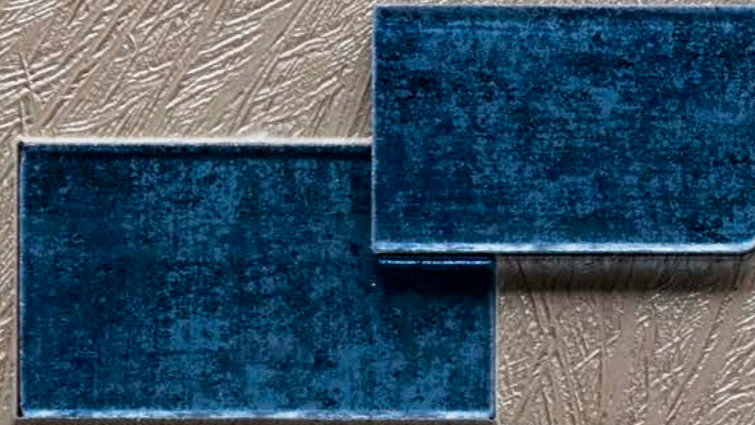
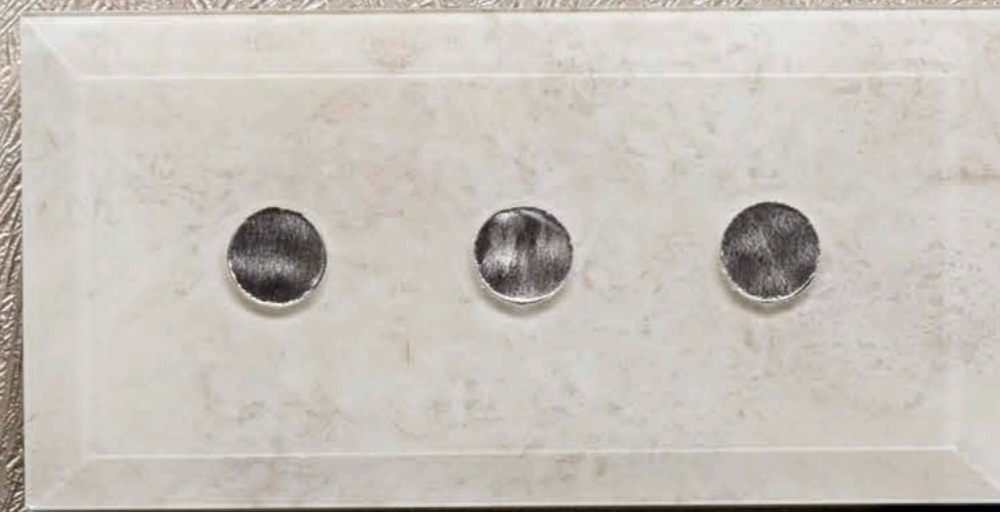

ANTIQUÉ*

COLORI ED ELEMENTI UTILIZZATI NEL PATTERN *Pattern colors and dimensions*



Antique



Dettaglio bisellatura 12mm.
Detail beveled 1/2"

Su richiesta tutti i formati sono disponibili in versione bisellata.
All the formats are available either with beveled edges.

* Rivestimento realizzato con Vetríte Tile tinta unita, in formati standard
Covering realized using plain Vetríte Tiles in standard sizes



Antique

PLUTONE TAUPE*

COLORI ED ELEMENTI UTILIZZATI NEL PATTERN *Pattern colors and dimensions*



Plutone Taupe

59,3cm
23 3/8"

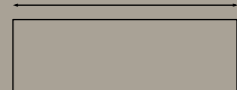

19,7cm
7 3/4"

74

* Rivestimento realizzato con Vetrite Tile tinta unita, in formati standard
Covering realized using plain Vetrite Tiles in standard sizes



75

Plutone Taupe



SIMATAI CREAM

COLORI ED ELEMENTI UTILIZZATI NEL PATTERN *Pattern colors and dimensions*



Suede Cream

A: 4PZ



Sulphur Tortora

B: 1PZ

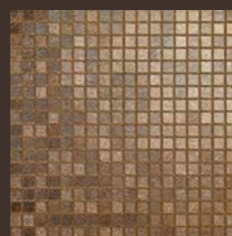

Vis Two - Mosaic

SicisGrip è un trattamento in fase produttiva volta a creare una superficie antiscivolo conforme con lo standard ANSI A137.1 per DCoF
SicisGrip is a treatment during production that creates a slip resistance surface and complies with the ANSI A137.1 standard for DCoF

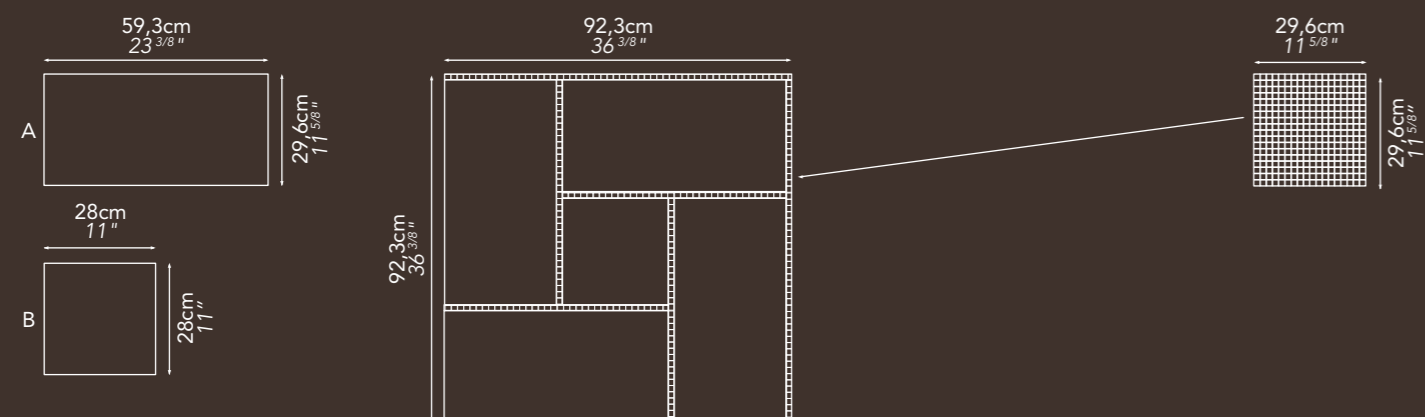



MEGALITO GREEN

COLORI ED ELEMENTI UTILIZZATI NEL PATTERN *Pattern colors and dimensions*

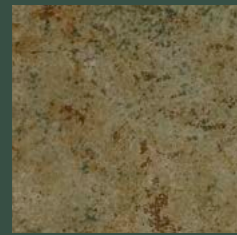

Efesto Green



Elephant Charcoal



Suede Cream

SicisGrip è un trattamento in fase produttiva volta a creare una superficie antiscivolo conforme con lo standard ANSI A137.1 per DCoF
SicisGrip is a treatment during production that creates a slip resistance surface and complies with the ANSI A137.1 standard for DCoF

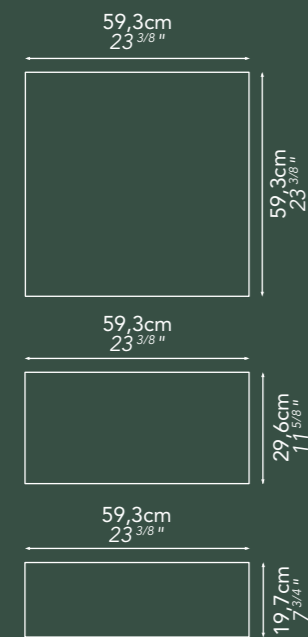

ERIS GREY*

COLORI ED ELEMENTI UTILIZZATI NEL PATTERN *Pattern colors and dimensions*

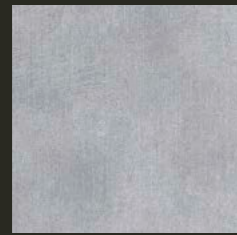

Eris Grey

84

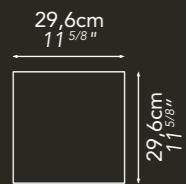

* Rivestimento realizzato con Vetrìte Tile tinta unita, in formati standard
Covering realized using plain Vetrìte Tiles in standard sizes



85

Eris Grey



I ZMIR CHARCOAL

COLORI ED ELEMENTI UTILIZZATI NEL PATTERN *Pattern colors and dimensions*



Iguana Tortora

B: 1PZ



Elephant Charcoal

A: 1PZ
C: 1PZ

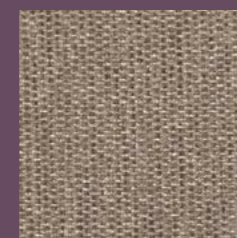

Tela Brown

C: 1PZ

88

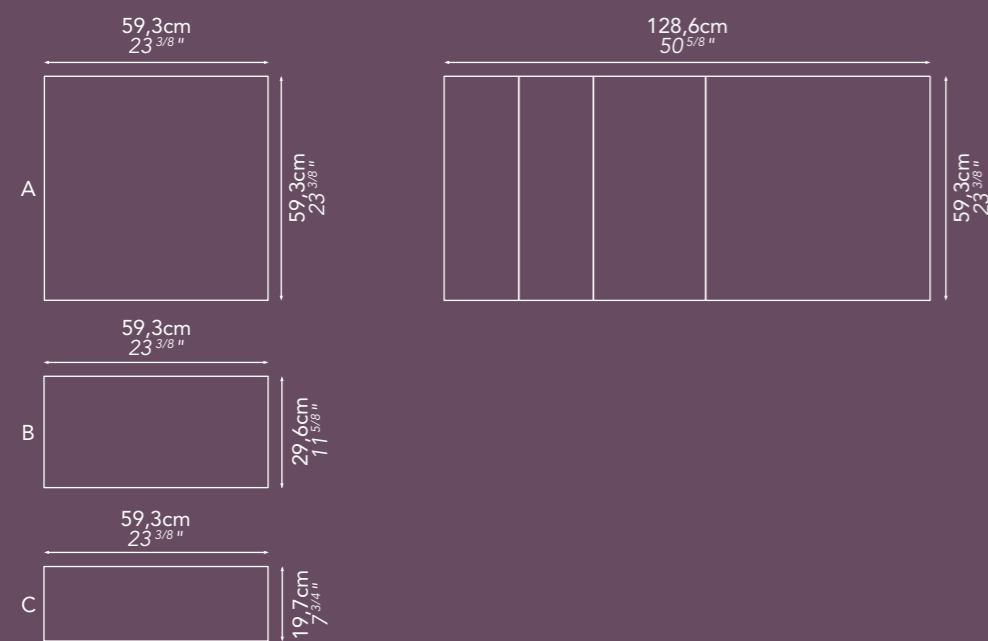

89



1



MIX CYCLOPEAN*

COLORI ED ELEMENTI UTILIZZATI NEL PATTERN *Pattern colors and dimensions*

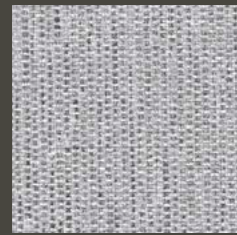

Tela Grey
50 %



Feather Grey
50 %

92

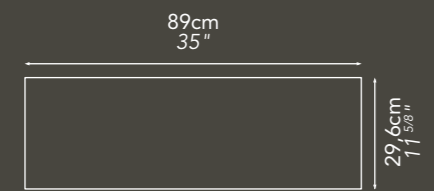

* Rivestimento realizzato con Vetrice Tile tinta unita, in formati standard
Covering realized using plain Vetrice Tiles in standard sizes



93

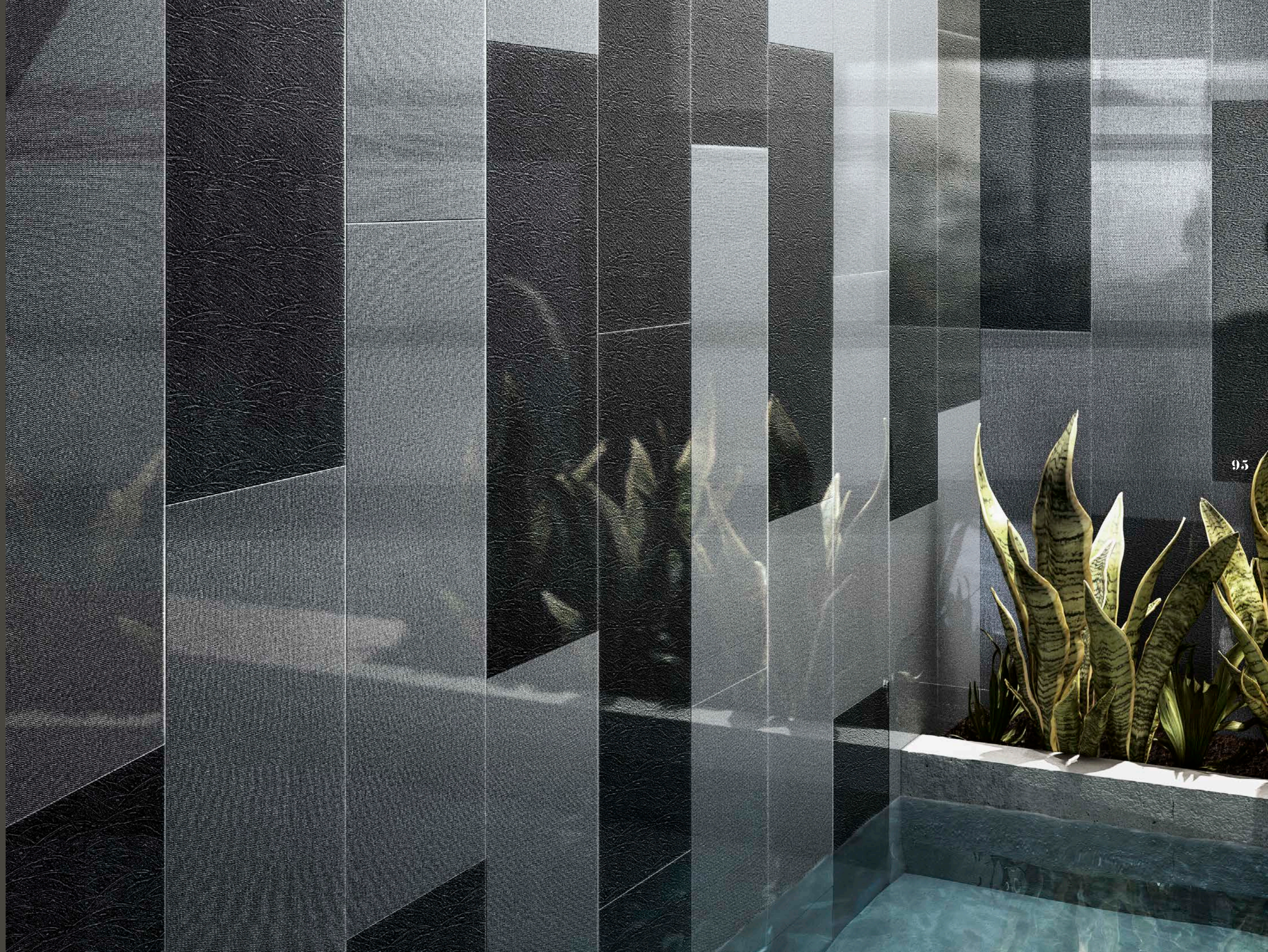

MIX VISBY*

COLORI ED ELEMENTI UTILIZZATI NEL PATTERN *Pattern colors and dimensions*

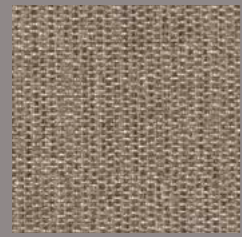

Tela Brown
25 %

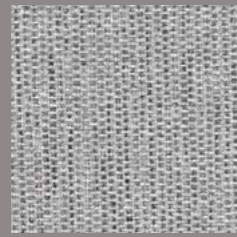

Tela Grey
25 %



Elephant Tortora
25 %



Iguana Tortora
25 %

96

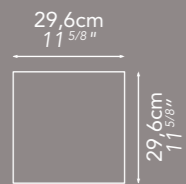

PAVIMENTO: Tela Grey Spessore 10mm
FLOOR: Tela Grey Thickness 10mm

SicisGrip è un trattamento in fase produttiva volta a creare una superficie antiscivolo conforme con lo standard ANSI A137.1 per DCof
SicisGrip is a treatment during production that creates a slip resistance surface and complies with the ANSI A137.1 standard for DCof

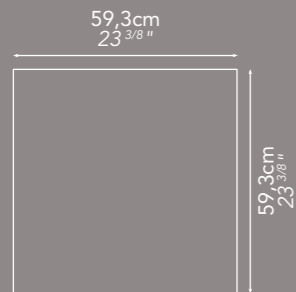

* Rivestimento realizzato con Vetrite Tile tinta unita, in formati standard
Covering realized using plain Vetrite Tiles in standard sizes



97

Mix Visby



1

98

99

2

1 Mix Visby
2 Tela Grey

LA FORMA DELL'ACQUA

Water Forms

Dettagli Architettonici: incredibile facilità di taglio per inserire qualunque tipo di impianto idraulico e rubinetteria.

Architectural details can be easily cut to accept any kind of plumbing fixtures.



GONIO DARK

COLORI ED ELEMENTI UTILIZZATI NEL PATTERN *Pattern colors and dimensions*

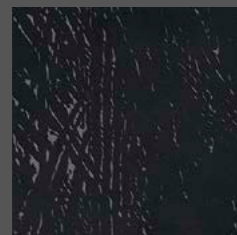

Feather Black

A: 3PZ

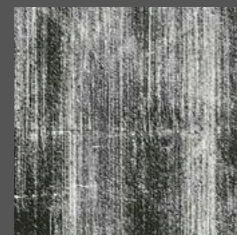

Fuliggine

A: 3PZ

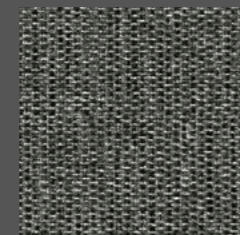

Tela Dark

A: 2PZ

SicisGrip è un trattamento in fase produttiva volta a creare una superficie antiscivolo conforme con lo standard ANSI A137.1 per DCoF
SicisGrip is a treatment during production that creates a slip resistance surface and complies with the ANSI A137.1 standard for DCoF

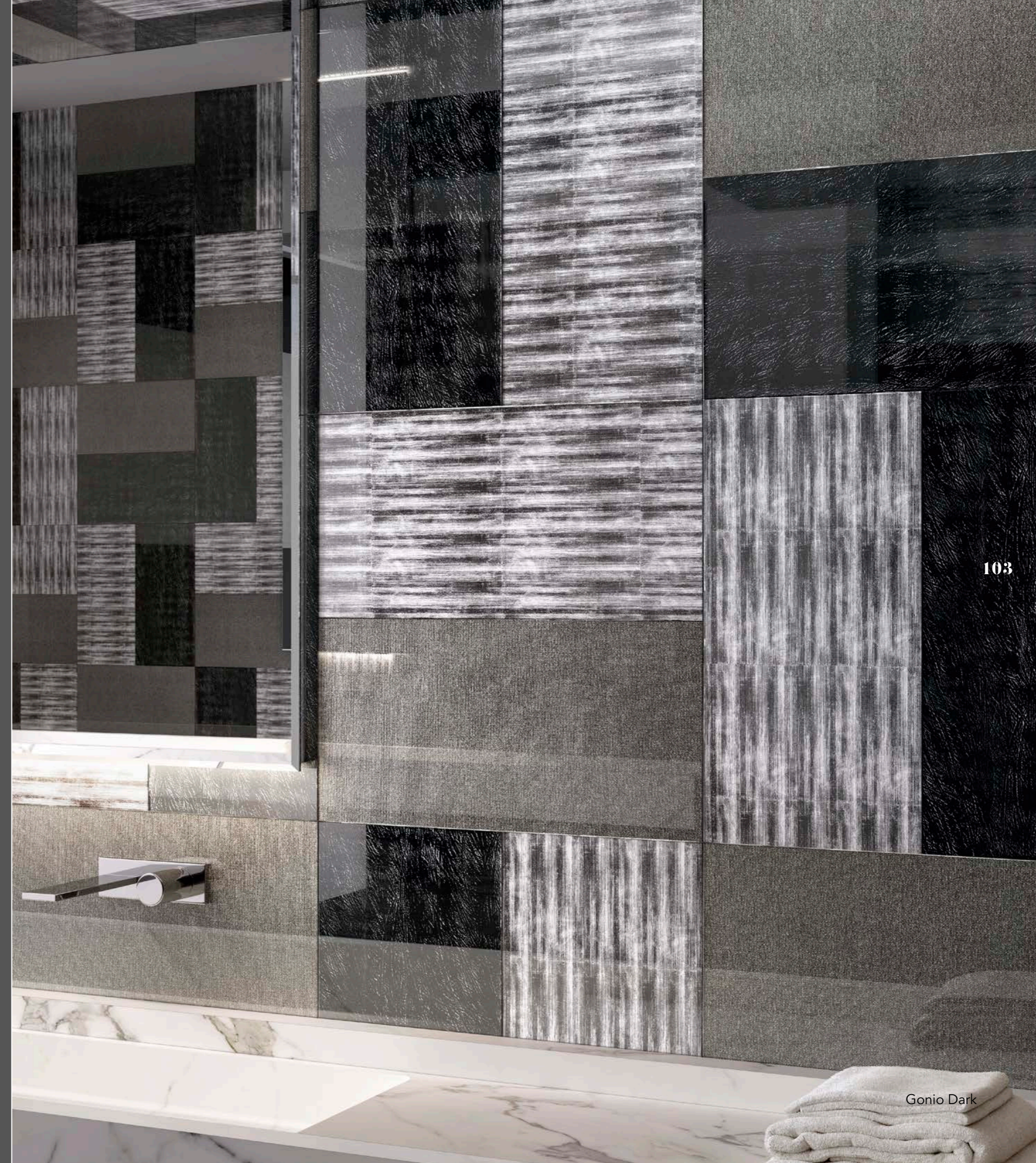
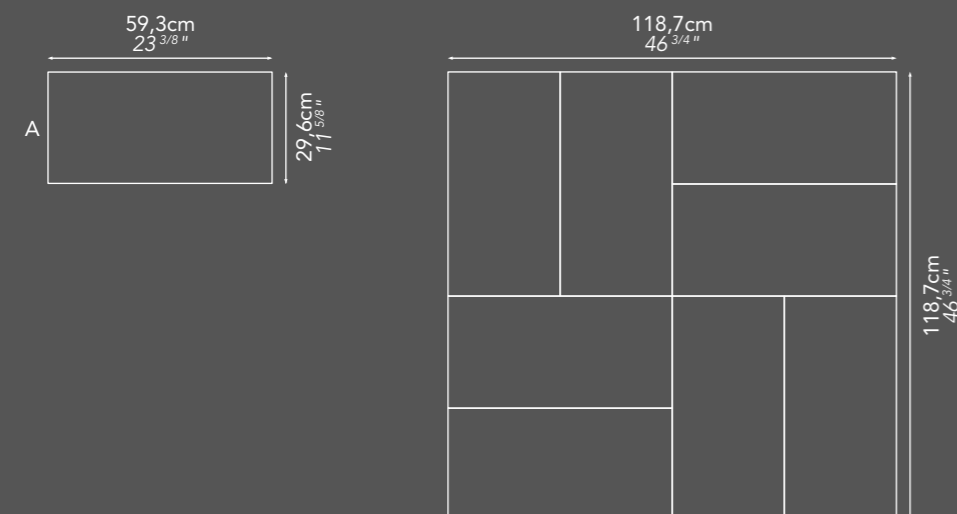



104

2

1

105

- 1 Gonio Dark
- 2 Tela Dark

OBIDOS GLACIAL

COLORIED ELEMENTI UTILIZZATI NEL PATTERN *Pattern colors and dimensions*



Canapa Sutra Glacial

A: 6PZ

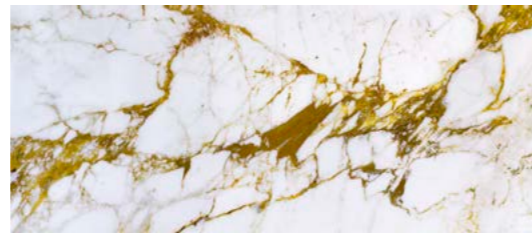

Vetrite Slab - Electric Marble Cal Gold

Su richiesta tutti i formati sono disponibili in versione bisellata.
All the formats are available either with beveled edges.

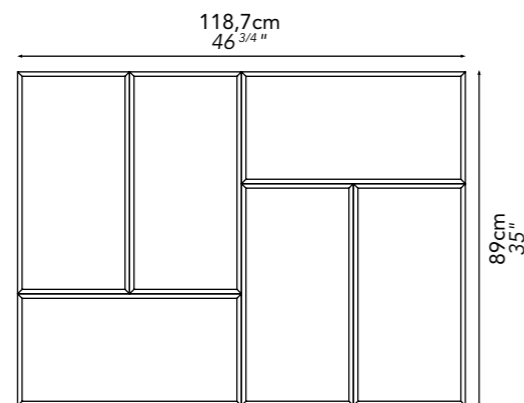
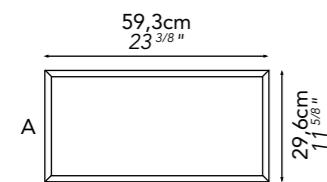

Dettaglio bisellatura 12mm.
Detail beveled 1/2"





PERGAMINO GREY*

COLORI ED ELEMENTI UTILIZZATI NEL PATTERN *Pattern colors and dimensions*



Pergamino Grey

SicisGrip è un trattamento in fase produttiva volta a creare una superficie antiscivolo conforme con lo standard ANSI A137.1 per DCoF
SicisGrip is a treatment during production that creates a slip resistance surface and complies with the ANSI A137.1 standard for DCoF

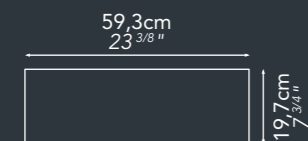

* Rivestimento realizzato con Vetrìte Tile tinta unita, in formati standard
Covering realized using plain Vetrìte Tiles in standard sizes



Wall: Lunar Grey

MIX BADALING*

COLORIED ELEMENTI UTILIZZATI NEL PATTERN *Pattern colors and dimensions*



Antique
33,3 %



Plutone Taupe
33,3 %

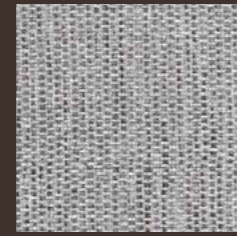

Tela Grey
33,3 %



112

* Rivestimento realizzato con Vetríte Tile tinta unita, in formati standard
Covering realized using plain Vetríte Tiles in standard sizes



113

MIX TALLIN*

COLORI ED ELEMENTI UTILIZZATI NEL PATTERN *Pattern colors and dimensions*



Peltro Mud
A: 33,3 %



Elephant Charcoal
A: 33,3 %

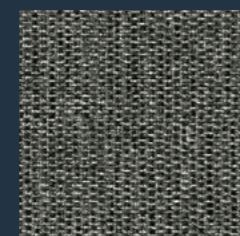

Tela Dark
A: 33,3 %

SicisGrip è un trattamento in fase produttiva volta a creare una superficie antiscivolo conforme con lo standard ANSI A137.1 per DCoF
SicisGrip is a treatment during production that creates a slip resistance surface and complies with the ANSI A137.1 standard for DCoF

114

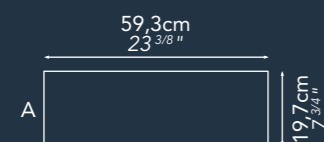

Tela Dark

PAVIMENTO: Tela Dark Spessore 10mm
FLOOR: Tela Dark Thickness 10mm

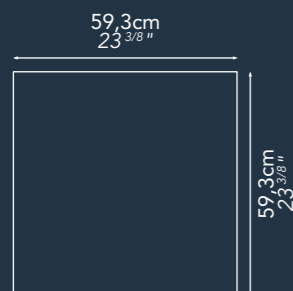

* Rivestimento realizzato con Vetrice Tile tinta unita, in formati standard
Covering realized using plain Vetrice Tiles in standard sizes

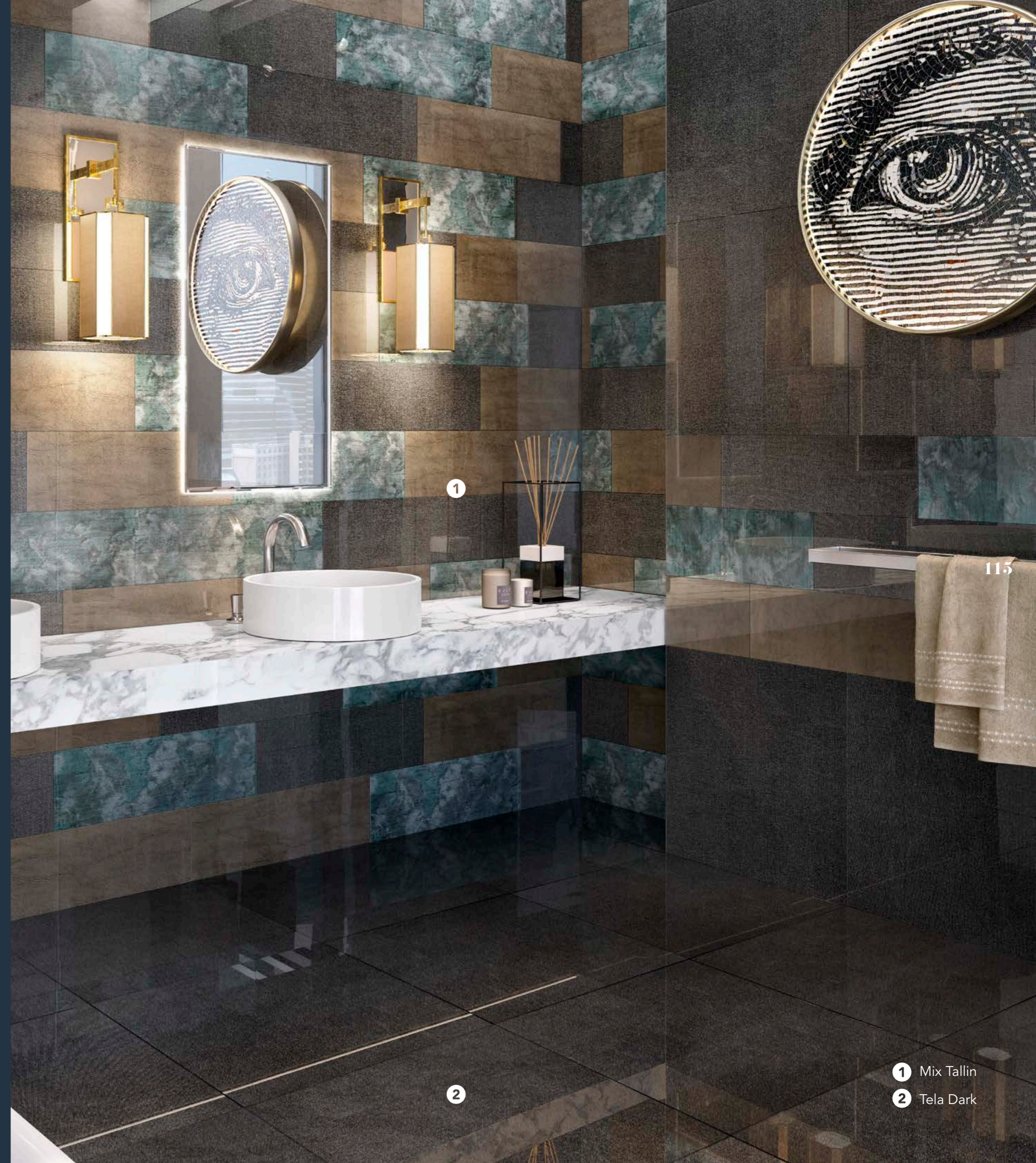

115

1 Mix Tallin
2 Tela Dark



1

2

1 Mix Tallin
2 Tela Dark

TULUM: NUDE / ELEPHANT CHARCOAL

COLORI ED ELEMENTI UTILIZZATI NEL PATTERN *Pattern colors and dimensions*



Elephant Tortora

A: 1PZ
B: 1PZ

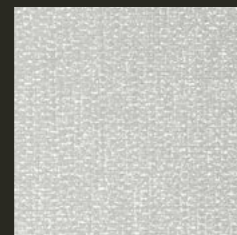

Tela White

A: 2PZ
B: 1PZ

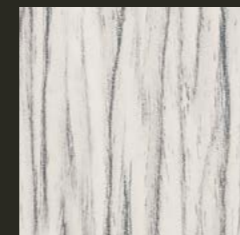

Timber Glacial

A: 2PZ

118

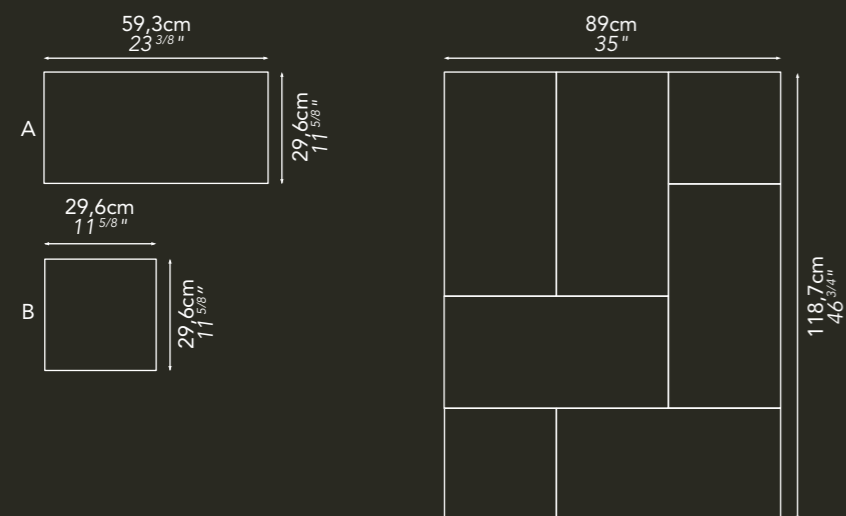

119





120

121

2

1

- 1 Tulum Nude pag. 162
- 2 Tulum Elephant Charcoal pag. 162

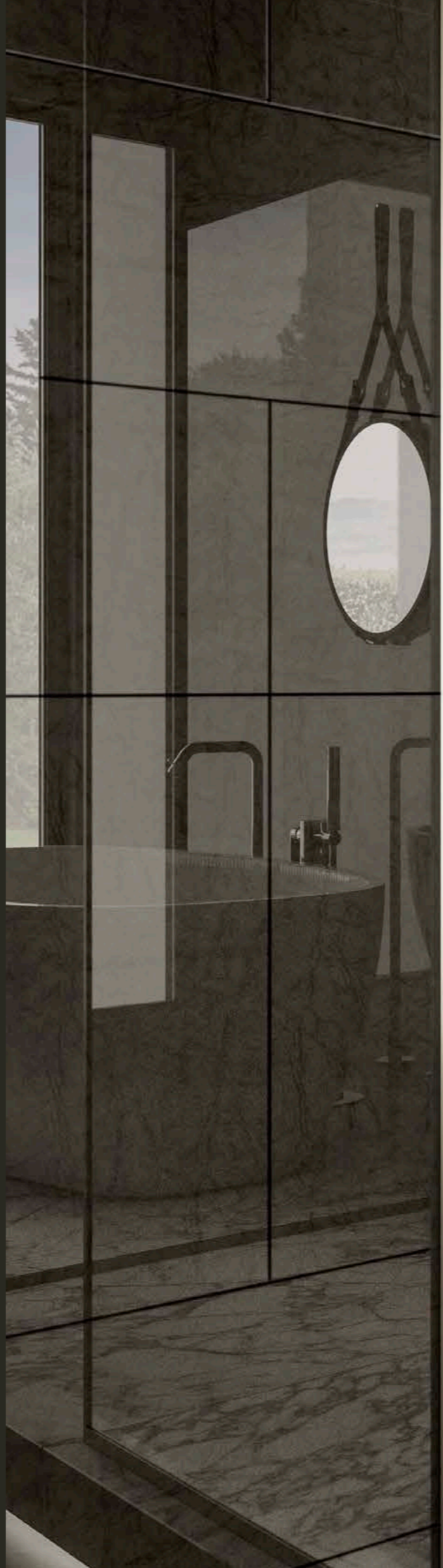

- 1 Tulum Nude
- 2 Tulum Elephant Charcoal

FULIGGINE*

COLORI ED ELEMENTI UTILIZZATI NEL PATTERN *Pattern colors and dimensions*

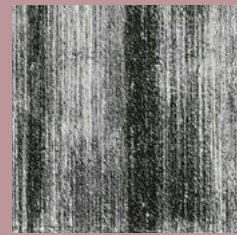

Fuliggine



Feather Black

124

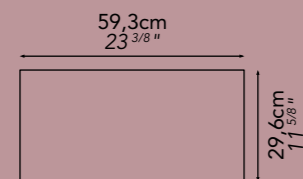

MOULDING MICENEA

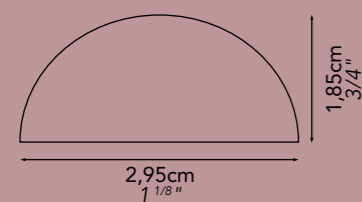

MOULDING ROMANICA

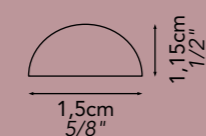

* Rivestimento realizzato con Vetríte Tile tinta unita, in formati standard
Covering realized using plain Vetríte Tiles in standard sizes



125

FULIGGINE*

COLORI ED ELEMENTI UTILIZZATI NEL PATTERN *Pattern colors and dimensions*



Fuliggine

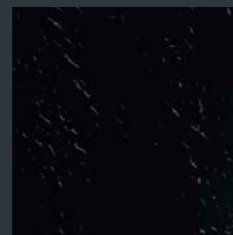

Feather Black

SicisGrip è un trattamento in fase produttiva volta a creare una superficie antiscivolo conforme con lo standard ANSI A137.1 per DCoF
SicisGrip is a treatment during production that creates a slip resistance surface and complies with the ANSI A137.1 standard for DCoF

126



MOULDING MICENEA



* Rivestimento realizzato con Vetríte Tile tinta unita, in formati standard
Covering realized using plain Vetríte Tiles in standard sizes



127



ÁVILA: WHITE / TIMBER GLACIAL

COLORI ED ELEMENTI UTILIZZATI NEL PATTERN *Pattern colors and dimensions*



Timber Glacial

B: 1PZ

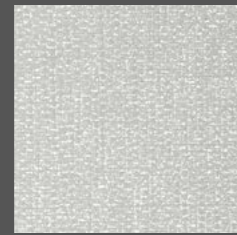

Tela White

A: 1PZ

130

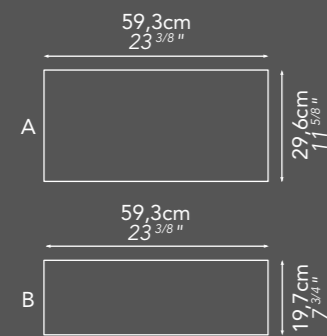

131





132

133

1

2

1 Ávila White pag. 157

2 Ávila Timber Glacial pag. 157

TIMBER GLACIAL*

COLORIED ELEMENTI UTILIZZATI NEL PATTERN *Pattern colors and dimensions*



Timber Glacial



Bordure
Pergamino Grey

134

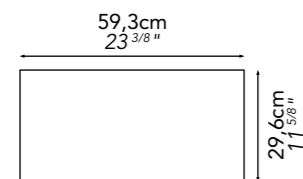

* Rivestimento realizzato con Vetrite Tile tinta unita, in formati standard
Covering realized using plain Vetrite Tiles in standard sizes



135

Timber Glacial
Border Pergamino Grey

GAMMA COLORI

Colors Key

59,3x59,3cm / 23^{3/8}"x23^{3/8}"

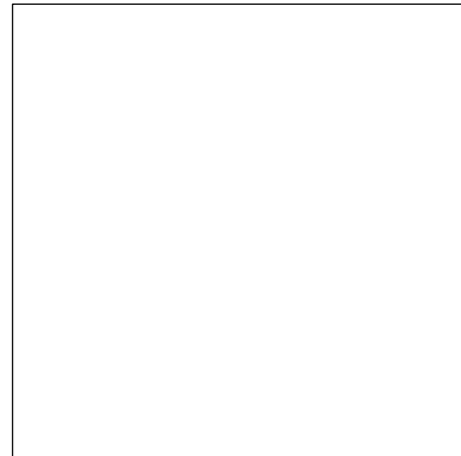

59,3x29,6cm / 23^{3/8}"x11^{5/8}"

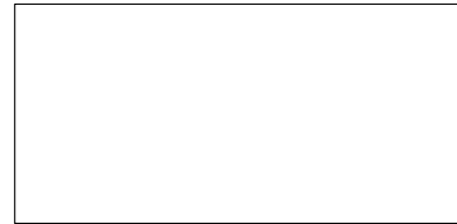

29,6x29,6cm / 11^{5/8}"x11^{5/8}"

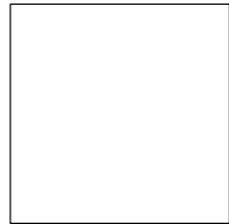

59,3x19,7cm / 23^{3/8}"x7^{3/4}"



9,8x19,7cm / 3^{7/8}"x7^{3/4}"



89x29,6cm / 35"x11^{5/8}"



Elephant Panna Corteza Glacial Canapa Sutra Glacial Timber Glacial Antique

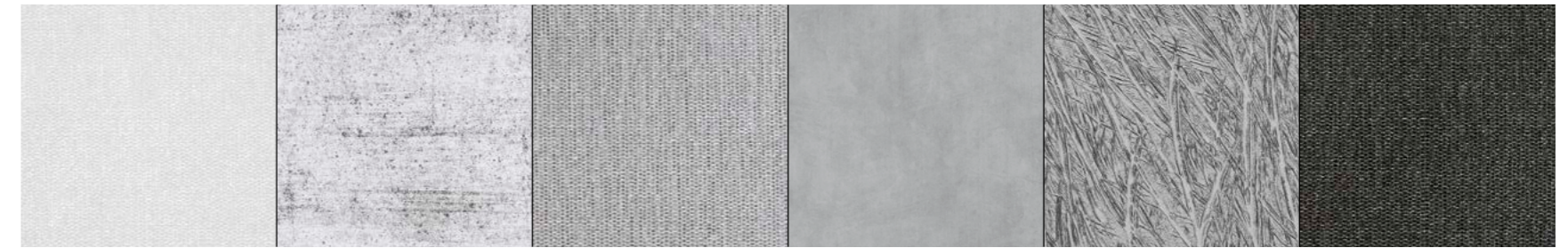

Tela White Pergamino Grey Tela Grey Eris Grey Feather Grey Tela Dark



Suede Cream Elephant Tortora Iguana Tortora Elephant Charcoal Fuliggine Feather Black



Raku White Feather Cipria Plutone Taupe Tela Brown Boheme Grey Raku Black

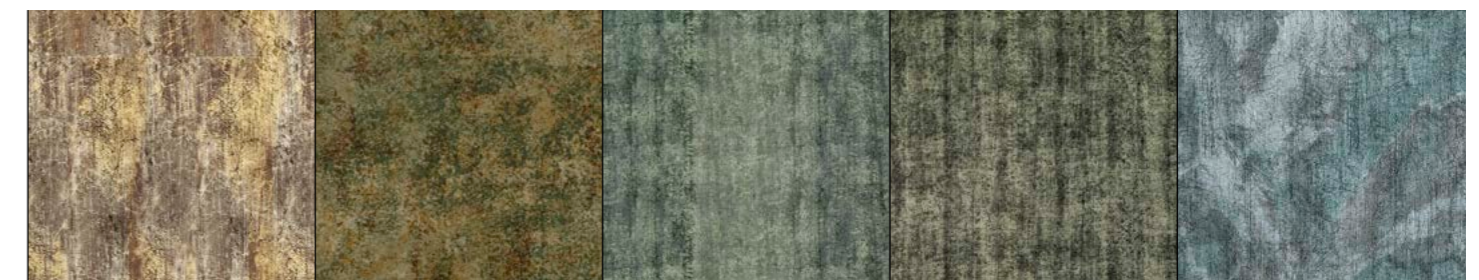

Sulphur Tortora Efesto Green Musky Forest Peltro Mud

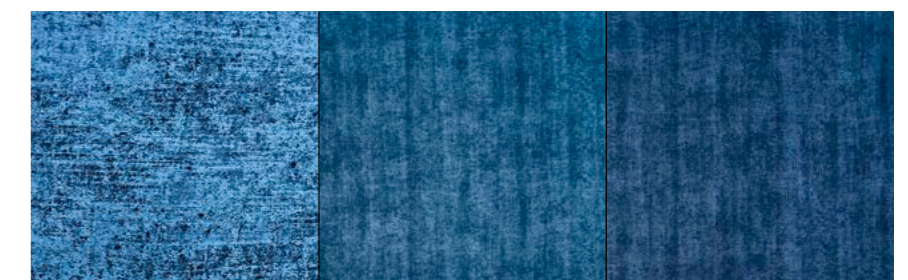

Antique Blu Cobalt Royal Blue



ANTIQUE BLU

COBALT

ROYAL BLUE

DECORATI

Prints

I toni dei campioni sono da considerarsi indicativi.
Sample colours are considered indicative.

59,3x59,3cm / 23^{3/8}"x23^{3/8}"



120 x120cm / 47^{1/4}"x47^{1/4}"



DECORATI *Prints*

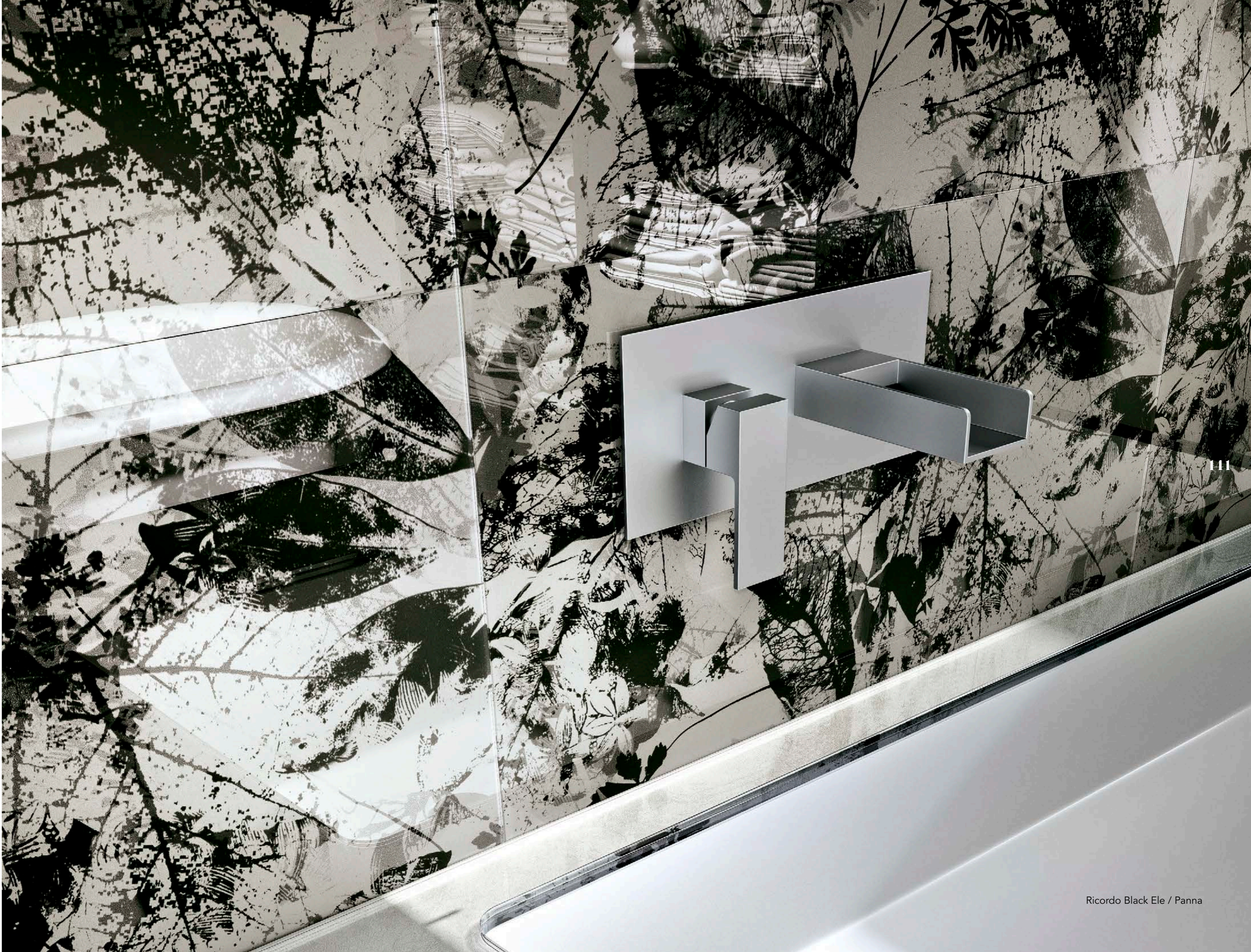



Ricordo Blu Per / Grey

I toni dei campioni sono da considerarsi indicativi.
Sample colours are considered indicative.



Ricordo Black Ele / Panna

Ricordo Black Per / Grey

Ricordo Blu Per / Grey

Ricordo White Ele / Torotra



Bucolico Black Bo / Grey

Bucolico Black Tela / Grey

Bucolico White Per / Grey



Atlas Black Per / Grey

Atlas Seppia Per / Gold

FINITURE

Finishes

Satinatura disponibile su richiesta su tutta la gamma dei colori della Vetrice Tile con spessore 6 / 10 mm. ad eccezione delle lastre in Antique e Antique Blue.

I toni dei campioni sono da considerarsi indicativi.

Satin finish available on demand for the whole range of Vetrice Tile colors with thickness of 6 & 10 mm except the Antique and Antique Blue slabs.

Sample colours are considered indicative.

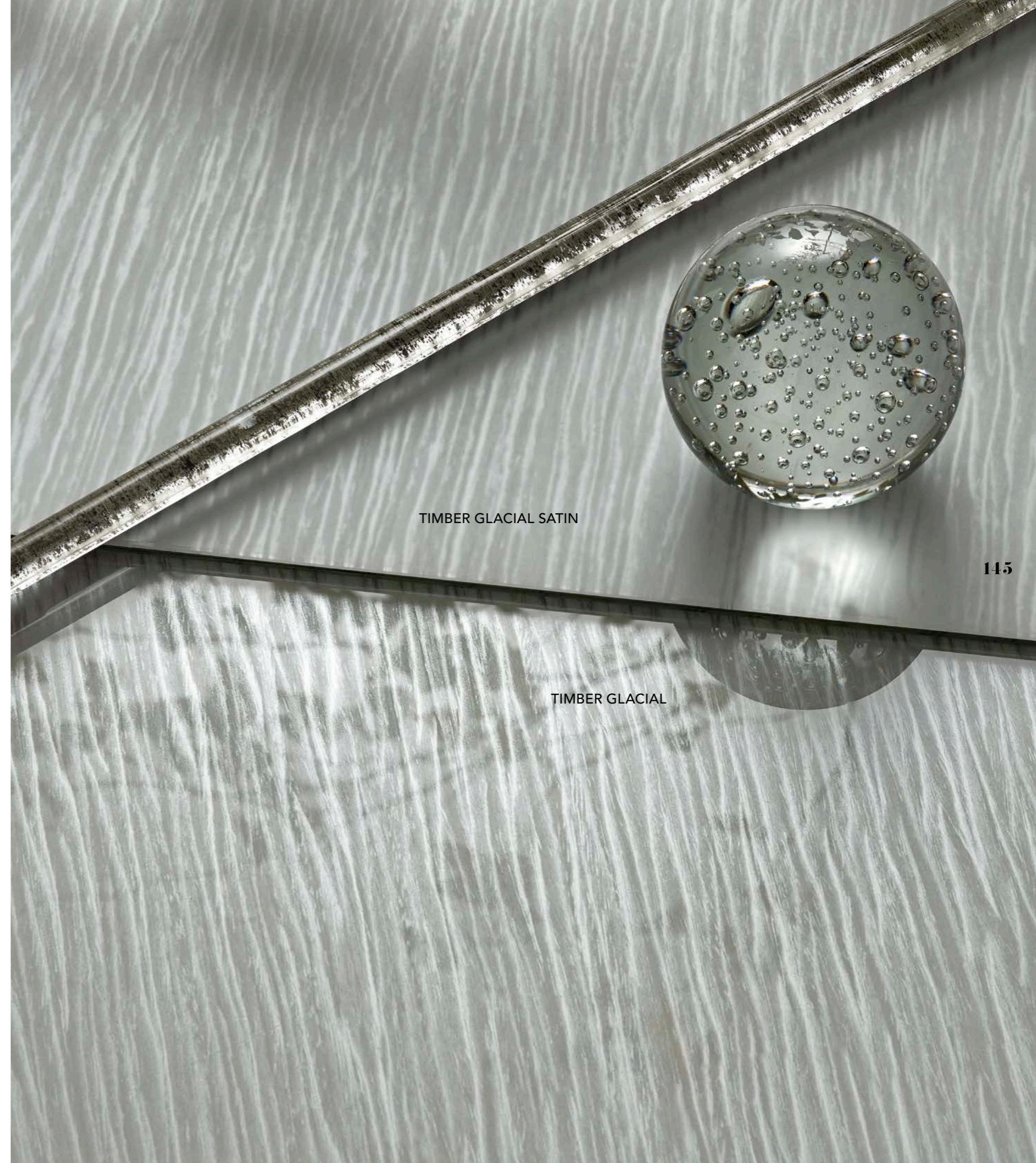

TIMBER GLACIAL SATIN

TIMBER GLACIAL

FINITURE Finishes

Satinatura disponibile su richiesta su tutta la gamma dei colori della Vetrice Tile con spessore 6 / 10 mm, ad eccezione delle lastre in Antique e Antique Blue. I toni dei campioni sono da considerarsi indicativi.
Satin finish available on demand for the whole range of Vetrice Tile colors with thickness of 6 & 10 mm except the Antique and Antique Blue slabs. Sample colours are considered indicative.

2 PELTRO MUD SATIN

1 PELTRO MUD

2 SUEDE CREAM SATIN

1 SUEDE CREAM

2 TELA GREY SATIN

1 TELA GREY

1 PERGAMINO GREY

2 PERGAMINO GREY SATIN

LISTELLI

Mouldings

148



Lunghezza 60 cm
Length 23 5/8"

SUMERICA

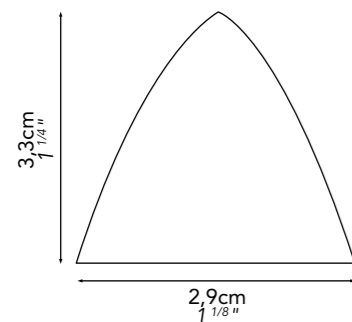

MICENEA

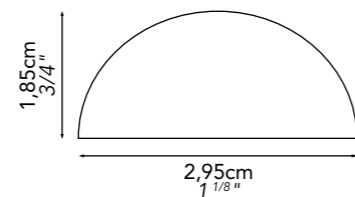

ROMANICA



149



P

ROPOSTE ABBINAMENTI
Coordinating Trims

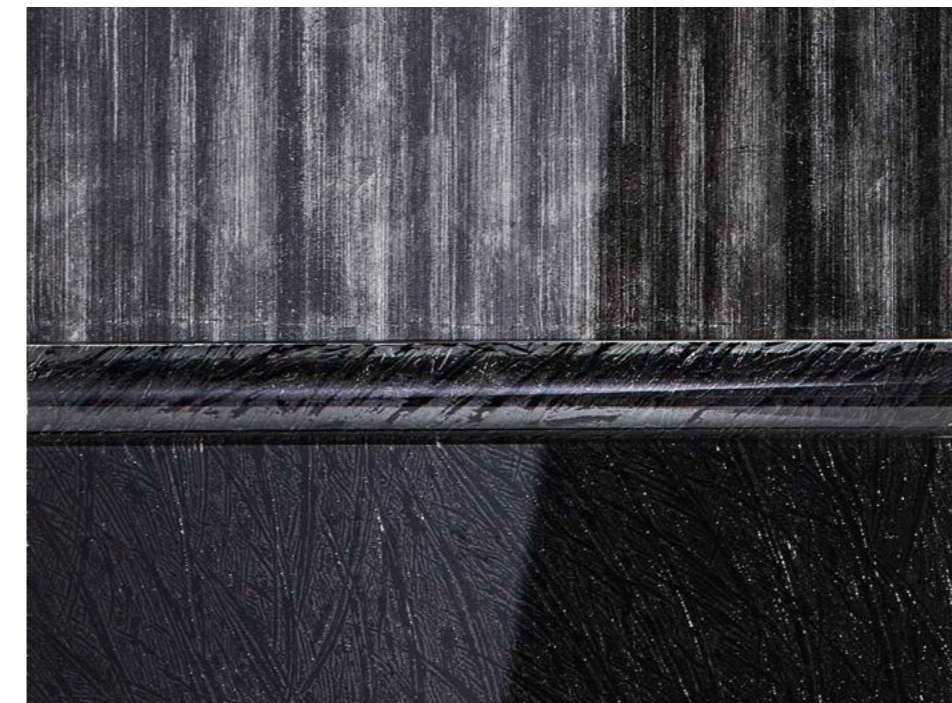
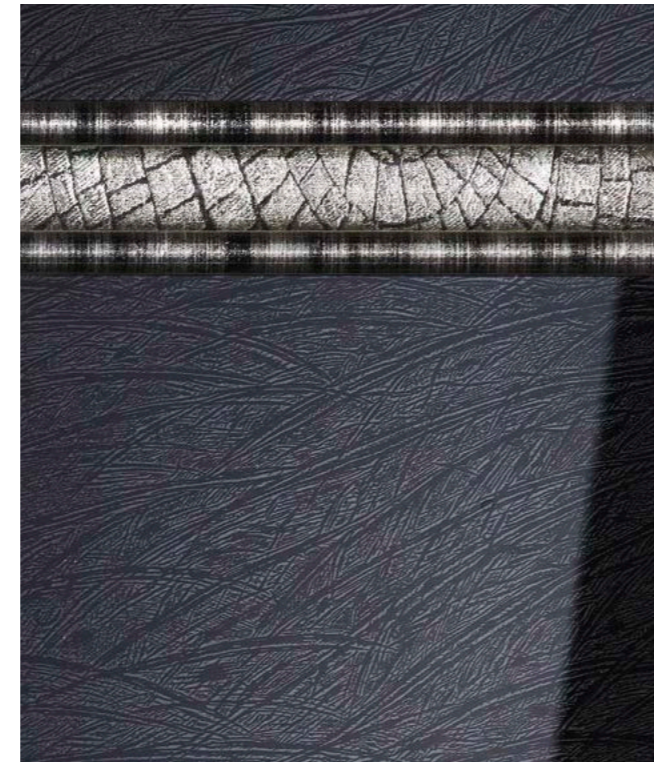
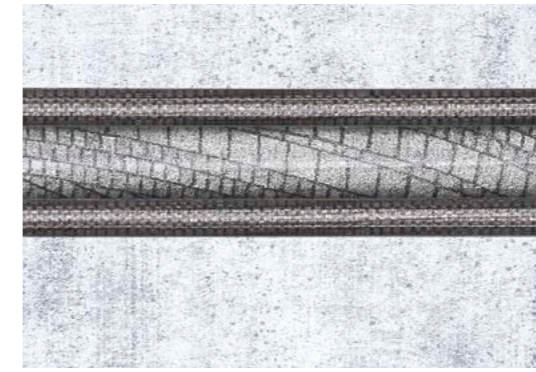

150

151

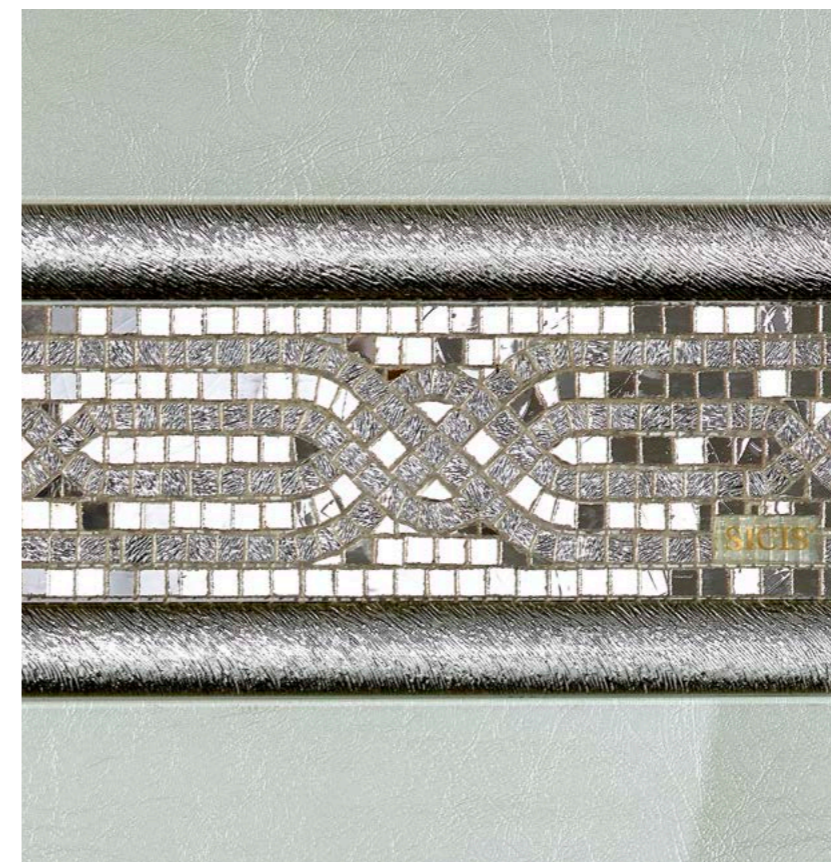

APPICAZIONI / UTILIZZI *Applications / Usages*

Dettagli Architettonici: questo materiale ha un'incredibile facilità di taglio per inserire qualunque tipo di installazione.
Su richiesta tutti i formati sono disponibili in versione bisellata.
*Architectural details can be easily cut to accept any kind of fixtures.
All the formats are available either with beveled edges.*

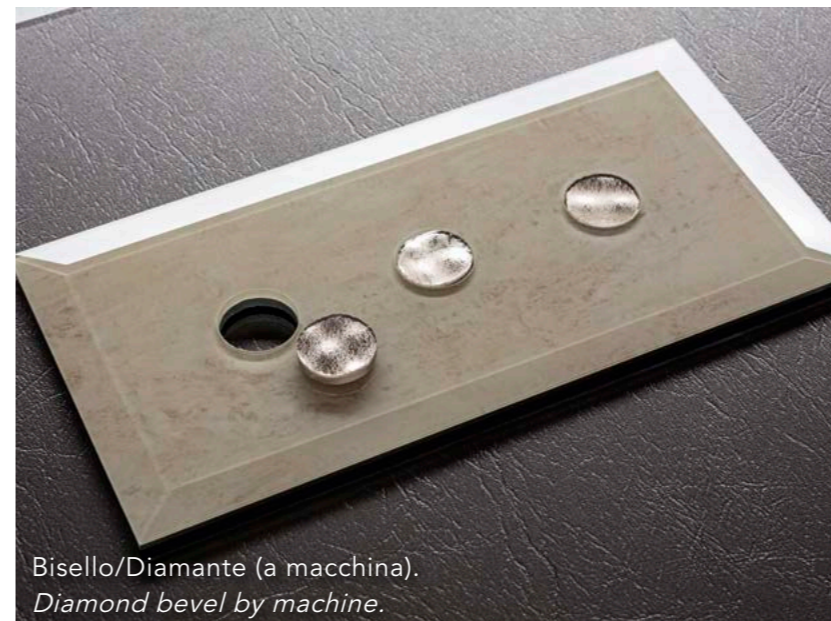

Bisello/Diamante (a macchina).
Diamond bevel by machine.

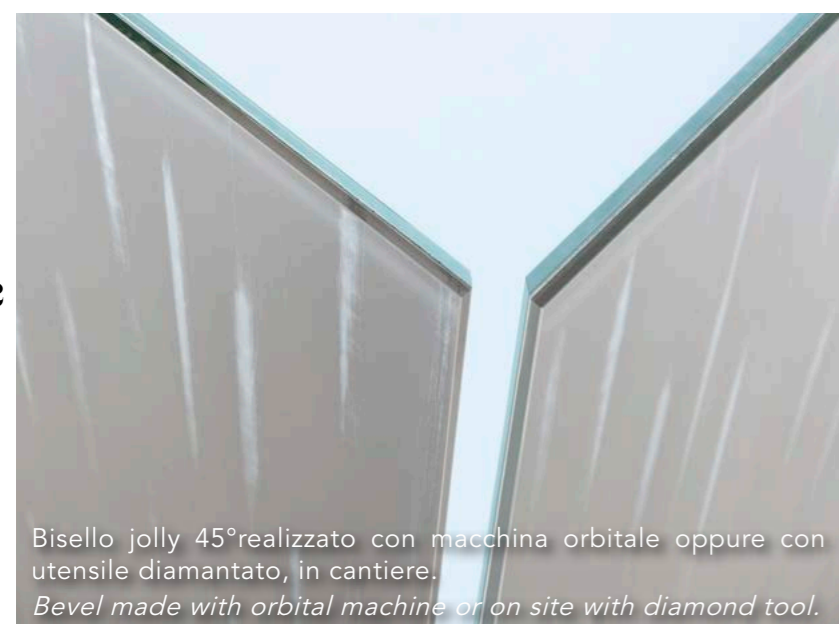

Bisello jolly 45°realizzato con macchina orbitale oppure con utensile diamantato, in cantiere.
Bevel made with orbital machine or on site with diamond tool.



Bisello filo lucido con angolo circolare realizzato con utensile.
Round glossy bevel cut with diamond tool.



Foro con macchina waterjet o trapano a tazza in cantiere.
Hole with waterjet machine or drill cup on site.



Bisello/Diamante (a macchina).
Diamond bevel by machine.



Bisello jolly 45°realizzato con macchina orbitale oppure con utensile diamantato, in cantiere.
Bevel made with orbital machine or on site with diamond tool.

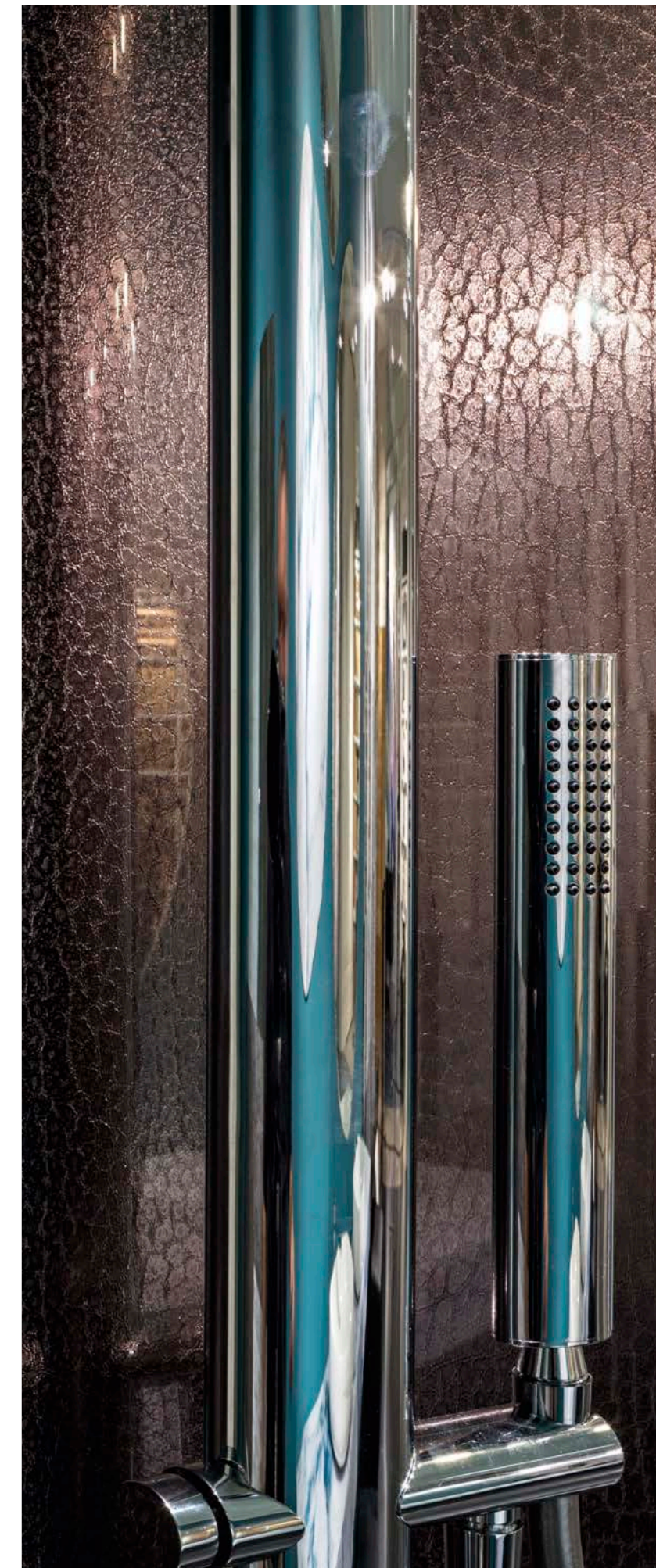



154
Presse per luce o per computer.
Electric socket.



Presse per luce o per computer.
Electric socket.

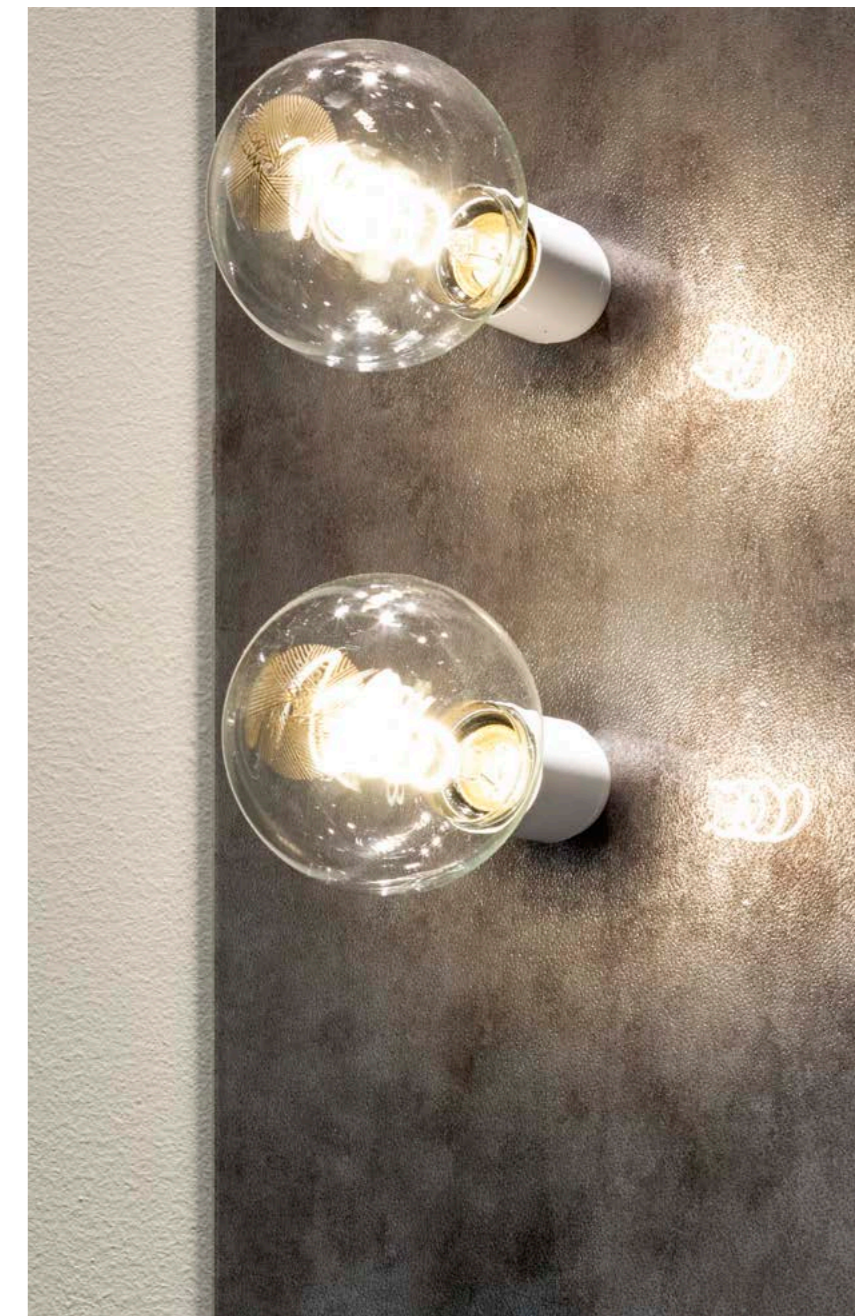

Foro con macchina waterjet o trapano a tazza in cantiere.
Hole with waterjet machine or drill cup on site.

INDICE PATTERN

Pattern Index

I toni dei campioni sono da considerarsi indicativi.
Sample colours are considered indicative.

Ávila Timber Glacial pag 130



Timber Glacial

Ávila White pag 130

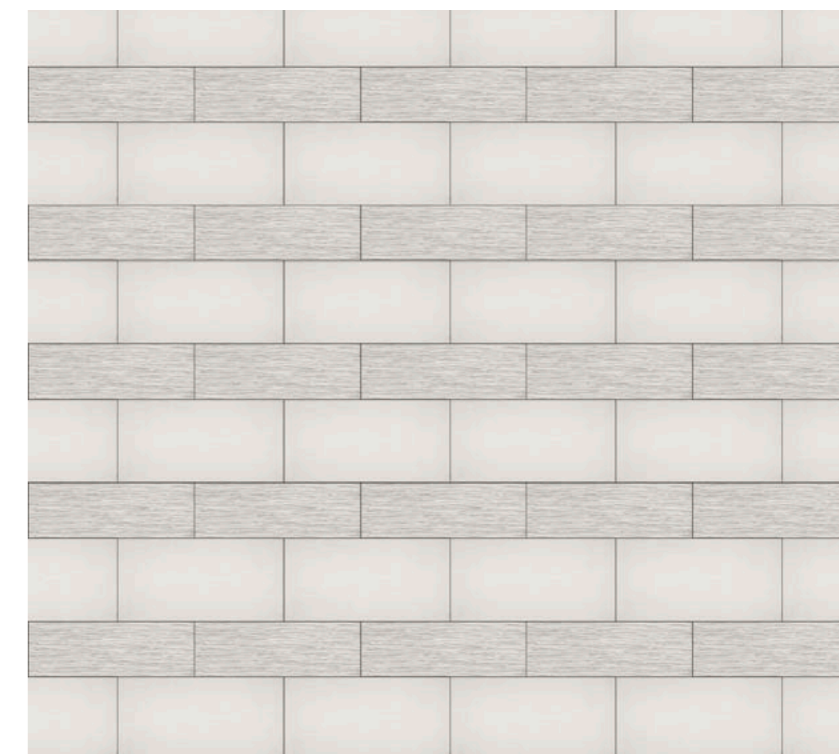

Timber Glacial / Tela White

Camelot Classic pag 60



Tela White / Corteza Glacial / Feather Black / Fuliggine

Copán Efesto Green pag 56

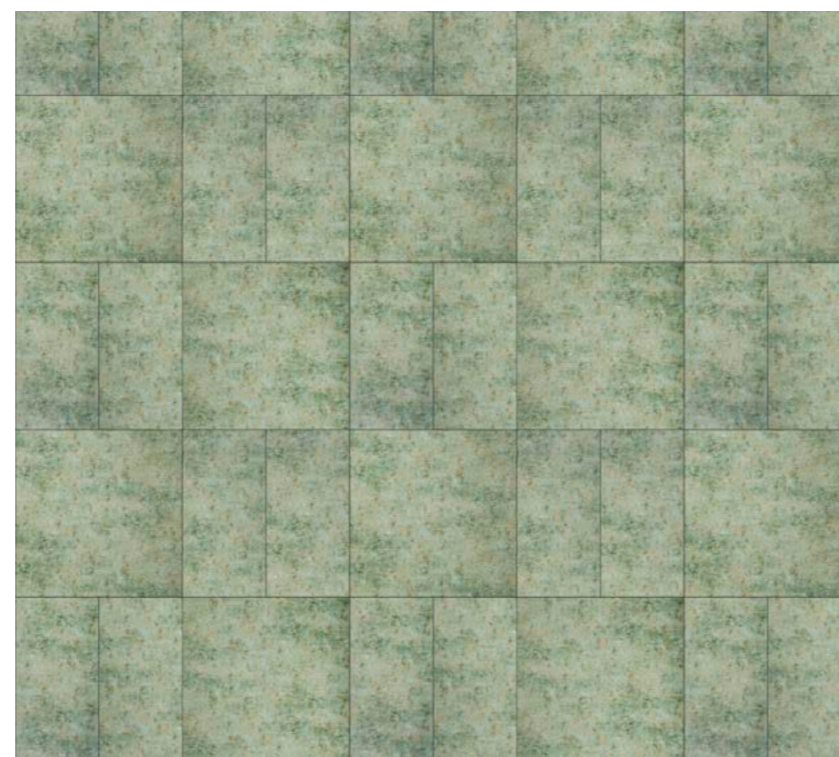

Efesto Green

Gonio Dark pag 102

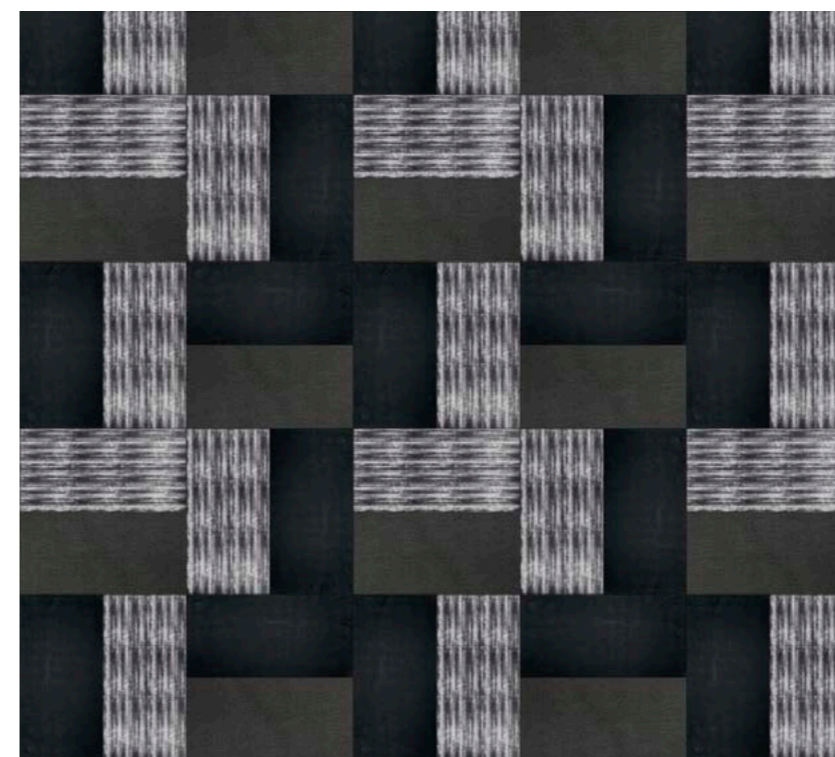

Feather Black / Fuliggine / Tela Dark

Gonio Raku White pag 10

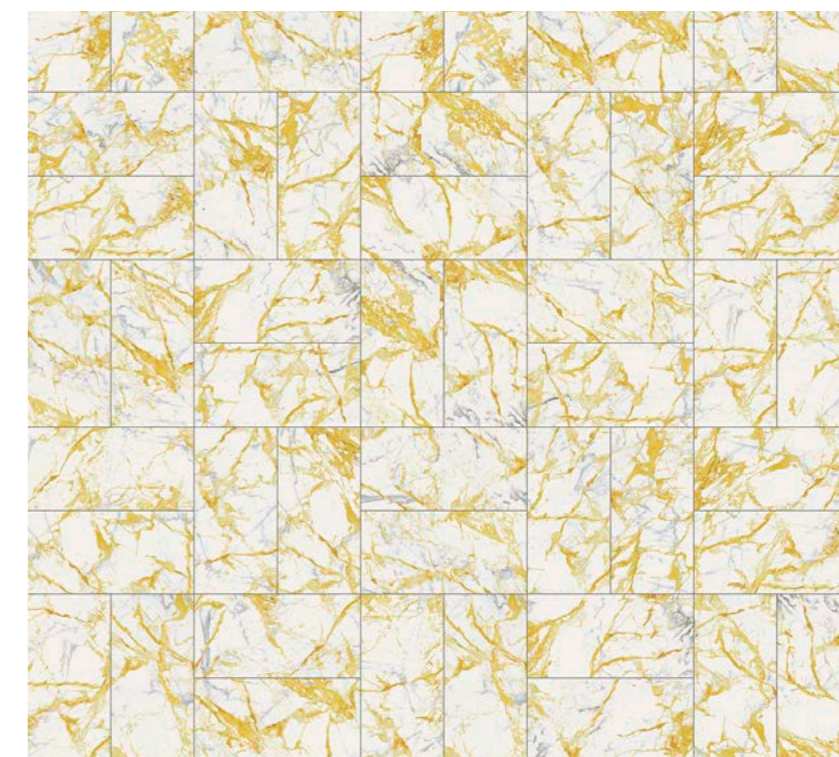

Raku White

Ipostilo Glacial pag 66

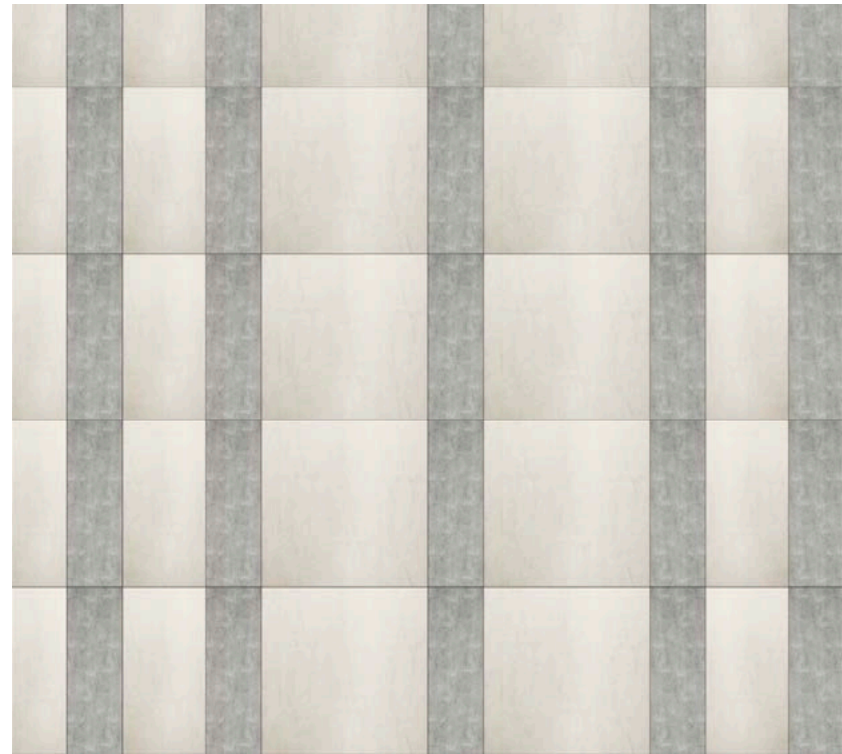

Elephant Panna / Corteza Glacial / Tela Grey

Izmir Charcoal pag 88

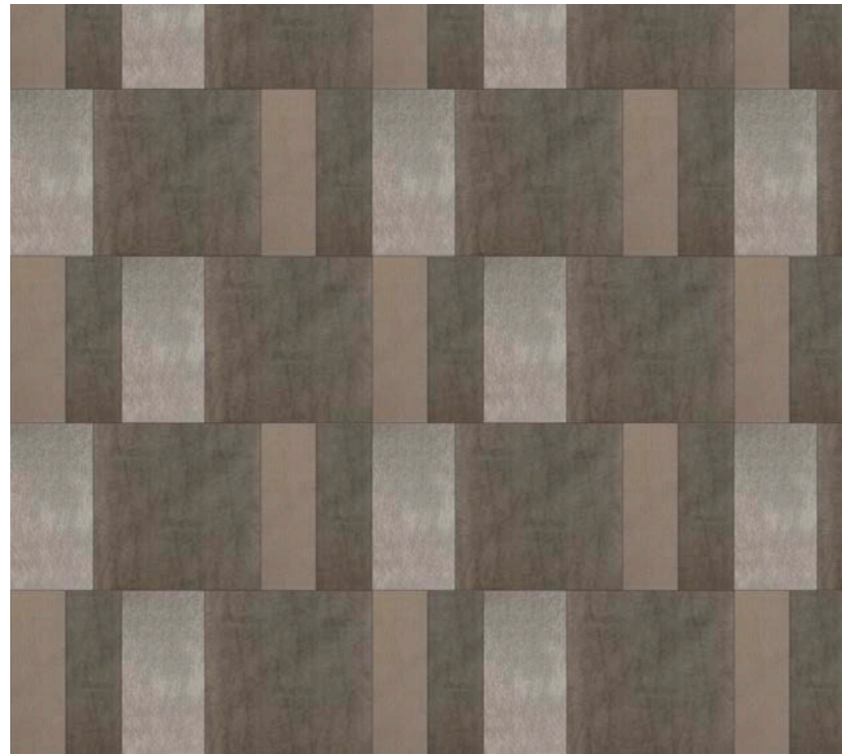

Iguana Tortora / Tela Brown / Elephant Charcoal

Kelasuri Tortora pag 44



Elephant Tortora / Sulphur Tortora / Feather Cipria

Lhasa Glacial pag 52

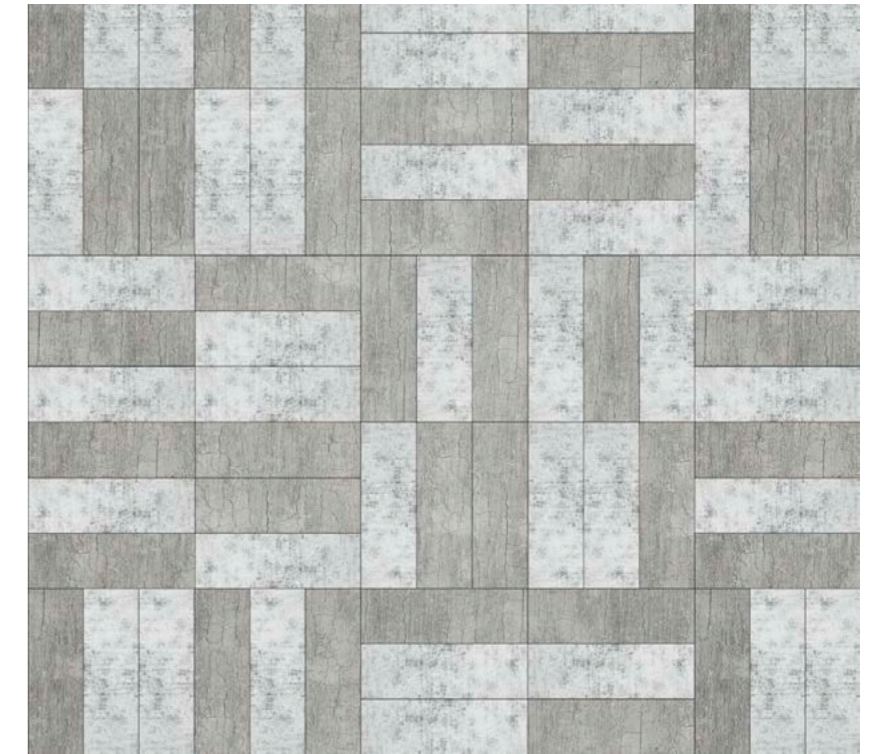

Corteza Glacial / Antique

Megalito Green pag 82



Efesto Green / Elephant Charcoal / Suede Cream

Mix Badaling pag 112

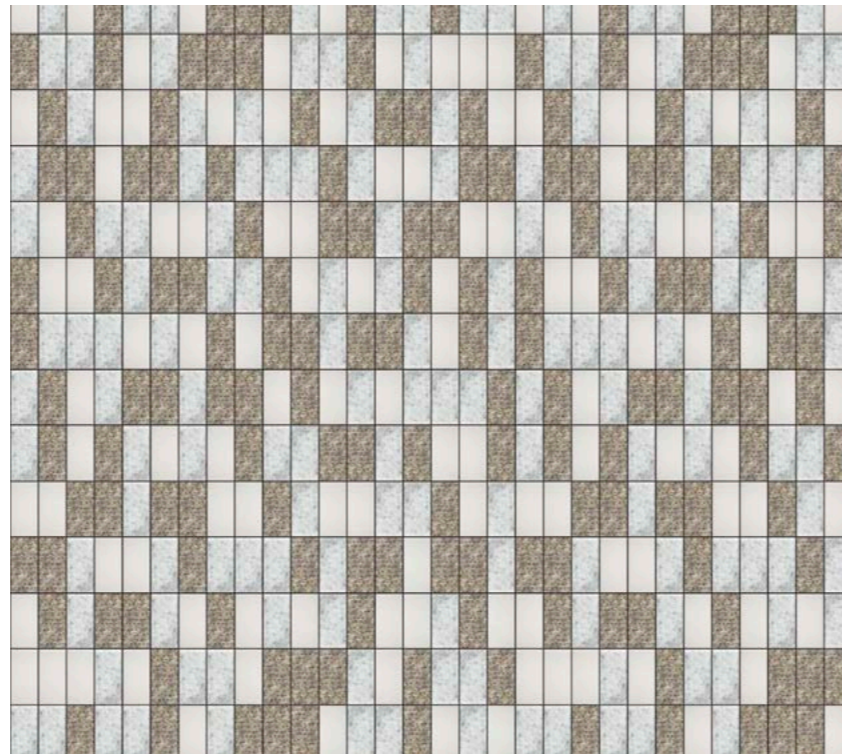

Antique / Plutone Taupe / Tela Grey

Mix Cyclopean pag 92

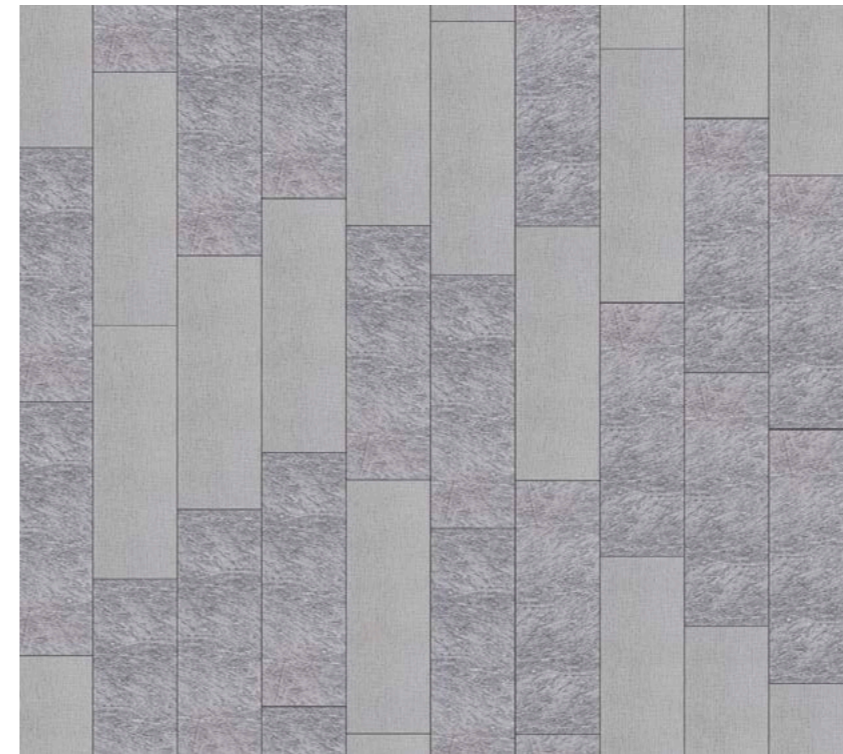

Tela Grey / Feather Grey

Mix Mystras pag 22

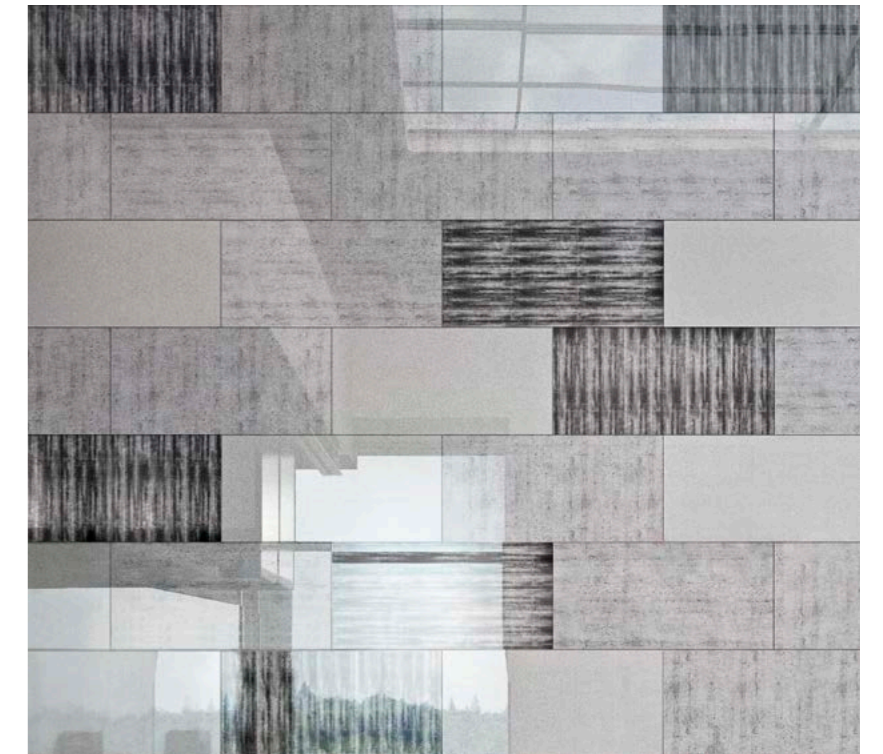

Pergamino Grey / Tela White / Fuliggine

Mix Tallin pag 114



Peltro Mud / Elephant Charcoal / Tela Dark

Mix Visby pag 96



Tela Brown / Tela Grey / Elephant Tortora / Iguana Tortora

Obidos Glacial pag 106

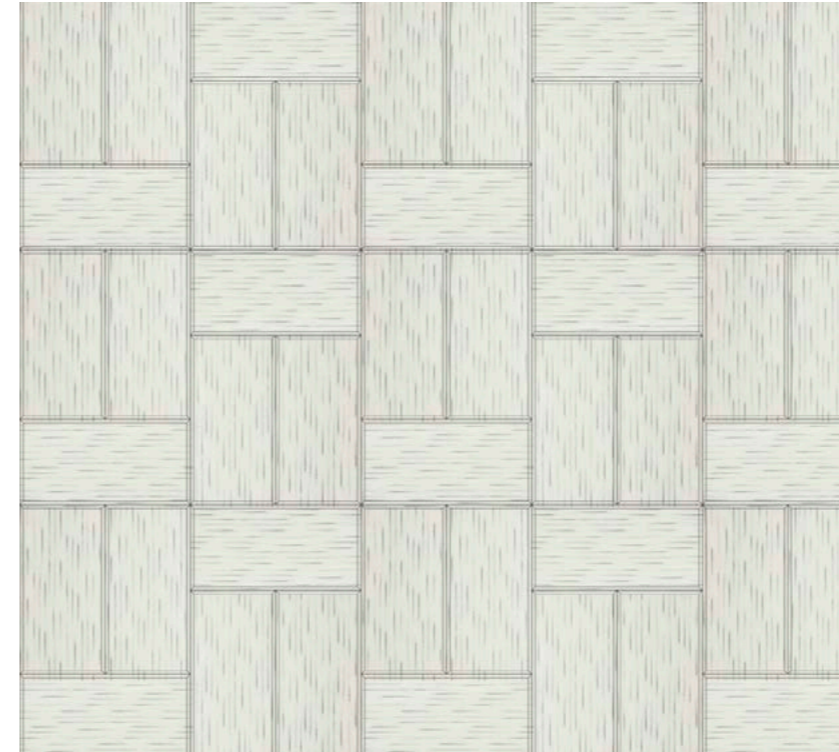

Canapa Sutra Glacial

Pisac Feather Grey pag 18

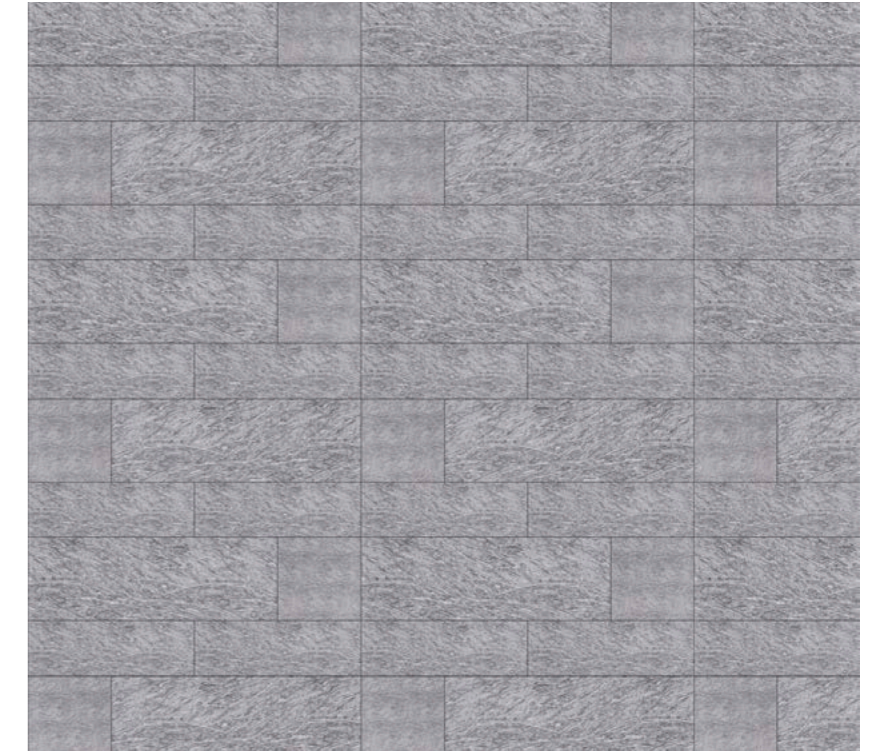

Feather Grey

Pisac Tobacco pag 18



Boheme Grey / Feather Grey / Feather Cipria

Simatai Cream pag 78

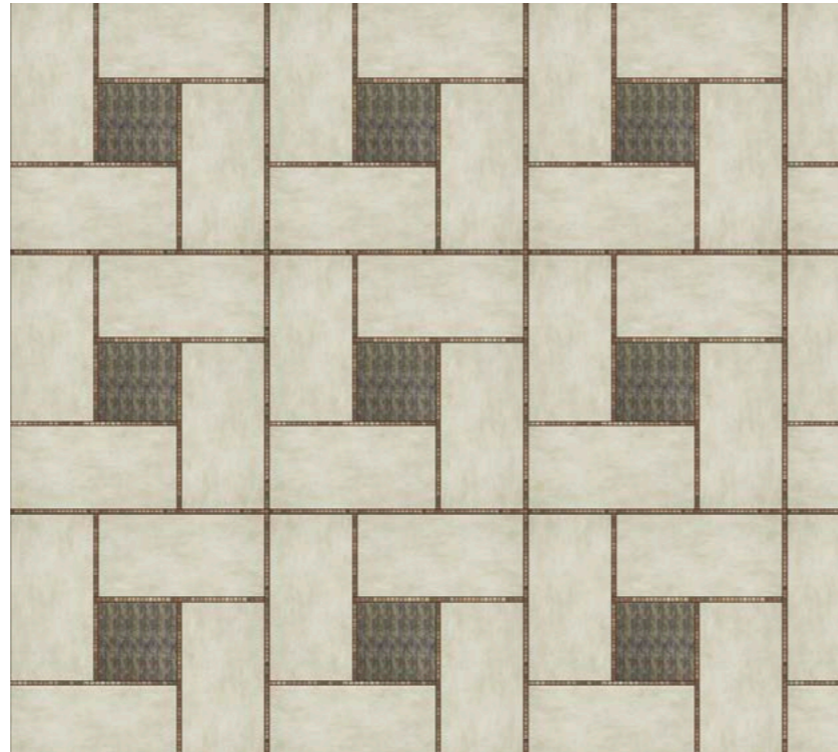

Suede Cream / Sulphur Tortora / Vis Two Mosaic

Tipón Feather Cipria pag 30

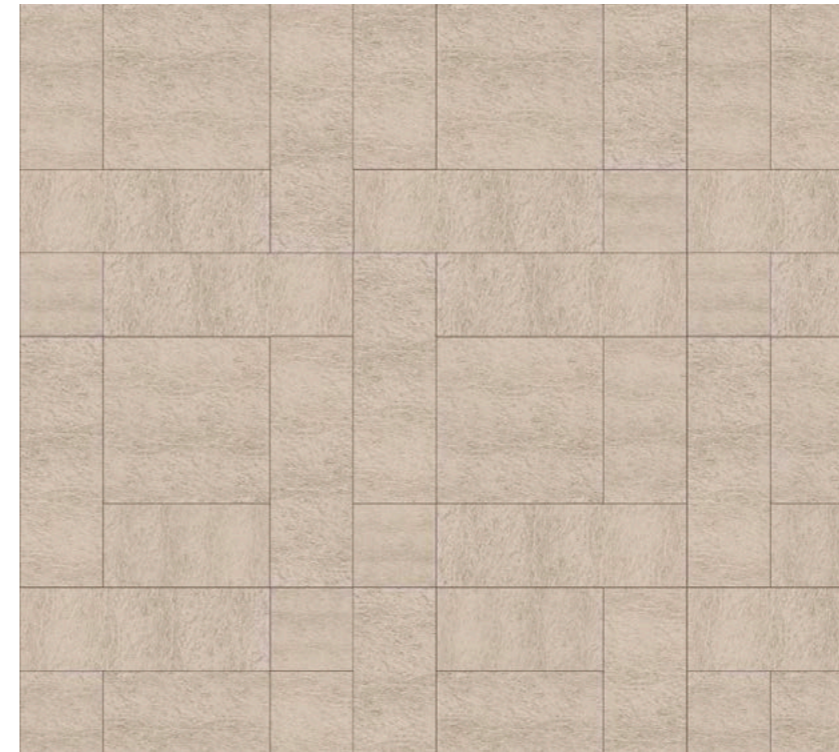

Feather Cipria

Tipón Tortora pag 30



Feather Cipria / Elephant Charcoal / Suede Cream / Sulphur Tortora

Troy Feather Grey pag 26

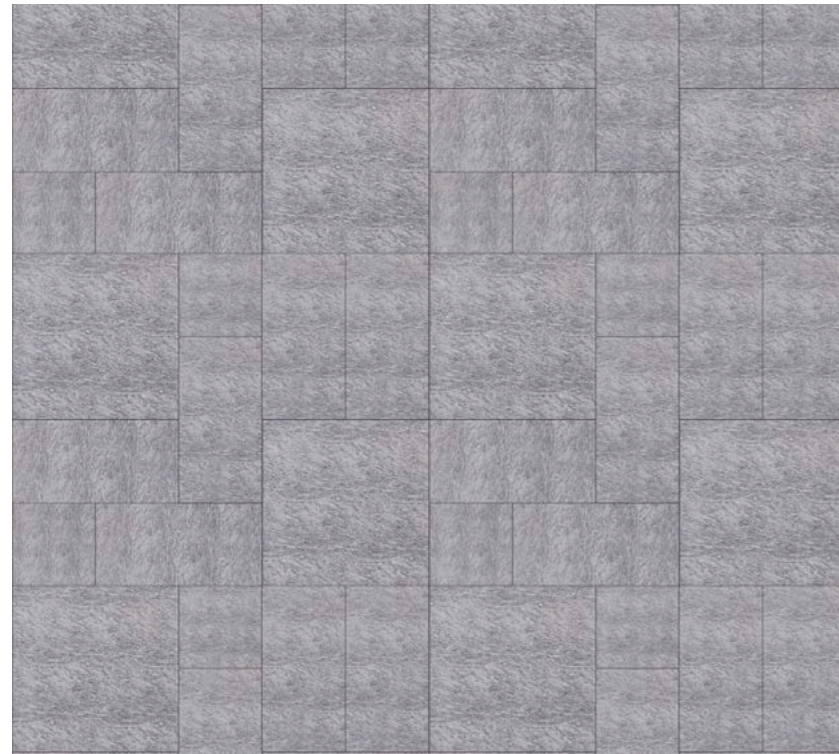

Feather Grey

Troy Peltro Mud pag 26

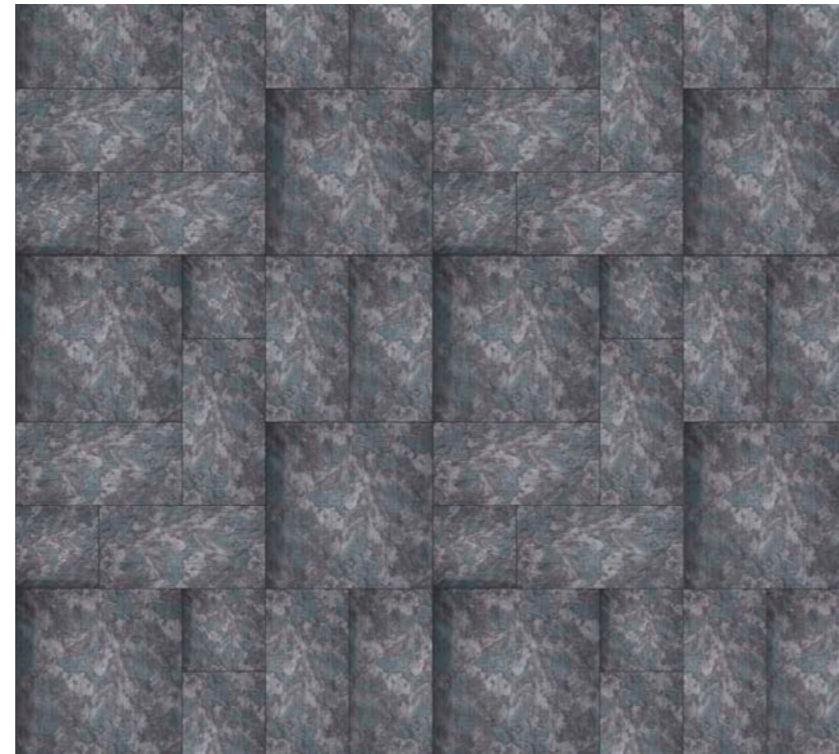

Peltro Mud

Troy Tela White pag 26

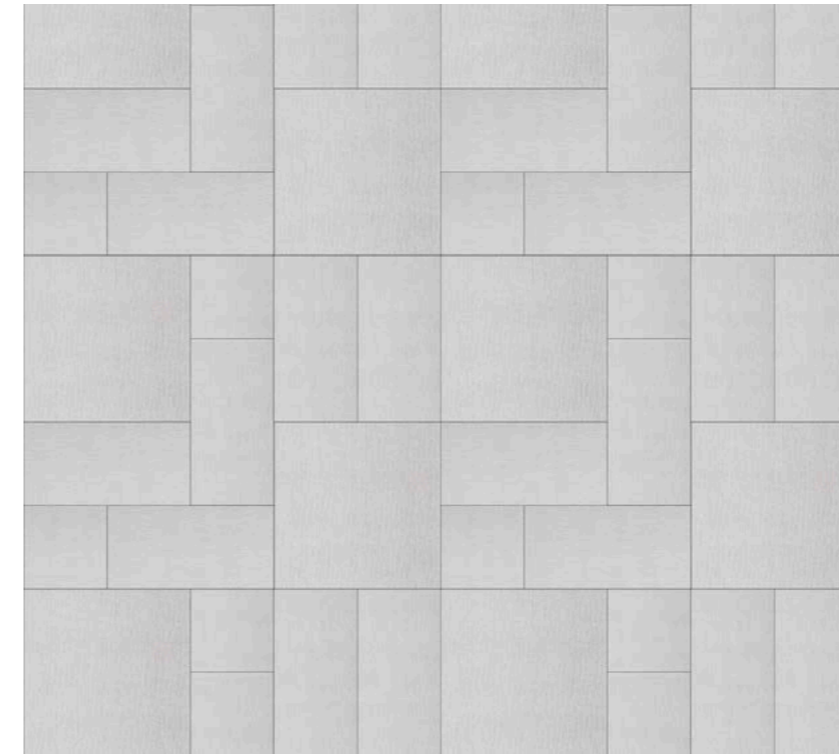

Tela White



Tulum Elephant Charcoal pag 118



Elephant Charcoal

Tulum Nude pag 118

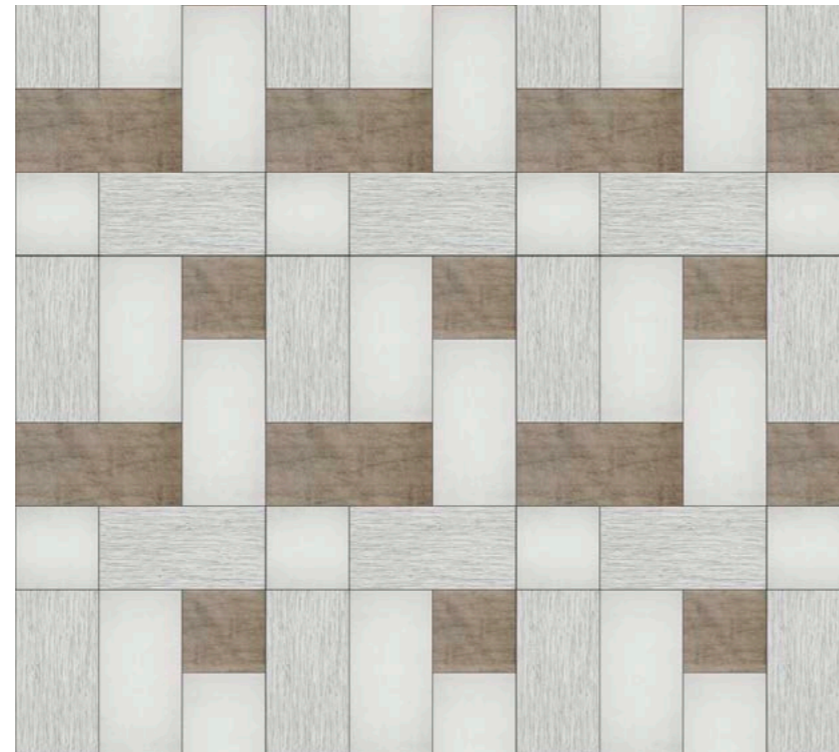

Elephant Tortora / Tela White / Timber Glacial

Ugarit Antique Blue pag 40

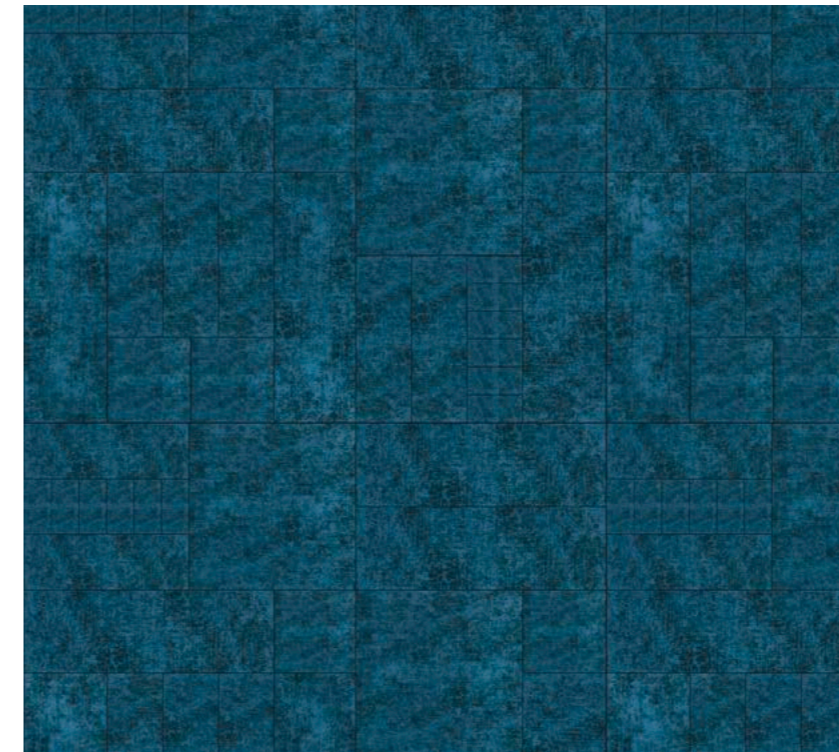

Antique Blue

CARATTERISTICHE TECNICHE

Technical Characteristics

DESCRIZIONE TECNICA DI VETRITE TILE

Vetro tecnico decorativo, ottenuto mediante la combinazione di polimeri in fase liquida, lamine metalliche e fibre tessili. Vetro composito versatile ad elevata tecnologia in grado di soddisfare i requisiti estetici, tecnici e ambientali più ambiziosi. Spessori 6 mm - su richiesta per applicazioni speciali può variare da 4 a 12 mm. Per uso a pavimento si consiglia lo spessore da 10 mm. con finitura SICISgrip*.

TECHNICAL DESCRIPTION OF VETRITE TILE

Thin glass slabs in large format made with an array of polymer films, thermofoil, metal foils or fiber textiles.

Highly technical characteristics allowing for a multitude of applications.

Thickness 6 mm – for special applications thickness from 4 to 12mm can also be available.

164 *For floor applications we suggest 10 mm thick with SICISgrip* treatment.*

VETRITE TILE E AMBIENTE

La versatilità della tecnologia Vetrite Tile consente, su richiesta, di fornire il prodotto anche partendo da vetri speciali pretrattati quali autopulenti, antibatterici etc...

I vetri speciali a pulizia facilitata sono caratterizzati da uno strato sottile e trasparente che ha proprietà fotocatalitiche e idrofile molto efficaci nel mantenere pulita la superficie. Lo strato fotocatalitico utilizza la doppia azione dei raggi UV della luce solare e dell'acqua per rimuovere lo sporco che si accumula sulla superficie del vetro.

VETRITE TILE AND ENVIRONMENT

On request, Vetrite Tile can be produced pretreated with a self-cleaning and antibacterial surface.

This easy to clean treatment is characterized by a thin, transparent layer that has hydrophilic and photocatalytic properties which are very effective in maintaining a clean surface.

The photocatalytic layer uses double action from UV rays from the sun and water to remove dirt that accumulates on the glass surface.

VALUTAZIONE DELLA QUALITÀ

Metodi di ispezione

Vetrite Tile deve essere osservata in una posizione verticale, ad occhio nudo e in normali condizioni di luce diffusa (naturale o artificiale, tra 300 lx e 600 lx), da una distanza di 1 m.

La direzione di osservazione è normale, cioè perpendicolarmente, alla lastra di vetro. L'uso di una fonte di illuminazione aggiuntiva, ad esempio riflettori, non è permesso.

QUALITY EVALUATION

Handling and Inspection

Vetrite Tile shall be inspected in a vertical position, with the naked eye and under normal diffused lighting conditions such as daylight (between 300lx and 600lx) from a distance of 1 m.

The use of additional lighting sources and/or spotlights is not acceptable.

FISSAGGIO DI VETRITE TILE - RIFERIRSI AL MANUALE DI POSA

L'installazione e la pulizia di Vetrite Tile devono essere idonei all'ambiente di destinazione.

Vetrite Tile può essere danneggiato, questo dipenderà in larga misura dall'ambiente in cui viene utilizzato.

Devono sempre essere considerate le seguenti raccomandazioni:

- I materiali di fissaggio utilizzati non devono essere di natura aggressiva.

- Quando Vetrite Tile viene inserito in profili, i bordi possono essere danneggiati da condensazione, agenti chimici (detergenti, ecc) che possono rimanere all'interno del profilo.

- La superficie e la massa del materiale del substrato a cui Vetrite Tile è fissato deve essere pulito, asciutto, privo di umidità, acidi, alcali e altri materiali aggressivi.

- Le istruzioni del produttore di adesivi, devono essere sempre seguite.

- Tutti gli adesivi e prodotti utilizzati devono essere compatibili con Vetrite Tile.

- La selezione e l'applicazione di adesivi/prodotti chimici, insieme con la scelta del substrato e preparazione per il fissaggio Vetrite Tile, è esclusivamente

a discrezione e responsabilità dell'installatore.

- La selezione del detergente per la pulizia di Vetrite Tile, in base alla destinazione d'uso, è esclusivamente a discrezione e responsabilità dell'installatore.

- Sicis è disponibile ad assistere e suggerire gli installatori.

- Per i colori Antique e Antique Blue è necessario seguire le avvertenze di posa della collezione Colibri e ColibriTide presenti a pag 7 del Manuale di Posa SICIS Rev 8 Dic 2016.

INSTALLATION OF VETRITE TILE - REFER TO THE INSTALLATION MANUAL

General recommendations:

- *Vetrite Tile should be used in suitable environments and should be cleaned and maintained per suggestions.*

- *Vetrite Tile material should be handled with care.*

- *The Vetrite Tile should be clean, dry, free of humidity, acid, alkali and any other aggressive chemicals like cleaning agents when installing and also when using profiles.*

- *Recommended manufacturer's adhesives should be strictly observed.*

- *All adhesives and chemicals used should be compatible with Vetrite Tile.*

- *The selection and application of adhesives and chemicals, along with the choice of the substrate and preparation for installing Vetrite Tile, is solely at the discretion and risk of the installer.*

- *Sicis is available for any assistance and suggestions.*

- *For the following colors Antique and Antique Blue see our installation manual Colibri, ColibriTide section, pag.7 Rev 8 Dic 2016.*

PULIZIA E MANUTENZIONE

Un'accurata e regolare operazione di pulizia non solo preserva le qualità estetiche delle superfici, ma ne mantiene anche inalterate le caratteristiche, asportando polvere e depositi aggressivi.

Le operazioni di pulizia devono essere eseguite manualmente o con idonea attrezzatura dall'alto verso il basso.

Vetrite Tile Collection è realizzata con diversi materiali con differenti caratteristiche e resistenze.

Si raccomanda in ogni caso di fare preventivamente un test di pulizia su una porzione limitata della superficie da trattare per verificare la compatibilità del detergente.

Non spruzzare il detergente direttamente sulla superficie del materiale, ma sul panno morbido e pulito.

Non utilizzare detergenti abrasivi e aggressivi.

CLEANING AND MAINTENANCE

A thorough and regular cleaning not only guarantees the exterior finish of the surface but also preserves its quality by removing dust and aggressive deposits. Cleaning operations must be done manually or by using suitable cleaning equipment from top to bottom.

Vetrite Tile Collection is made by several materials with different properties and resistances.

We recommend you to first try the cleaning product on a small portion of surface so to make sure that it will not be affected.

Do not spray the cleaning product directly to the surface but on a soft cleaning cloth.

Do not use abrasive or aggressive agents.

* SicisGrip è un trattamento in fase produttiva volta a creare una superficie antiscivolo conforme con lo standard ANSI A137.1 per DCoF

* SicisGrip is a treatment during production that creates a slip resistance surface and complies with the ANSI A137.1 standard for DCoF

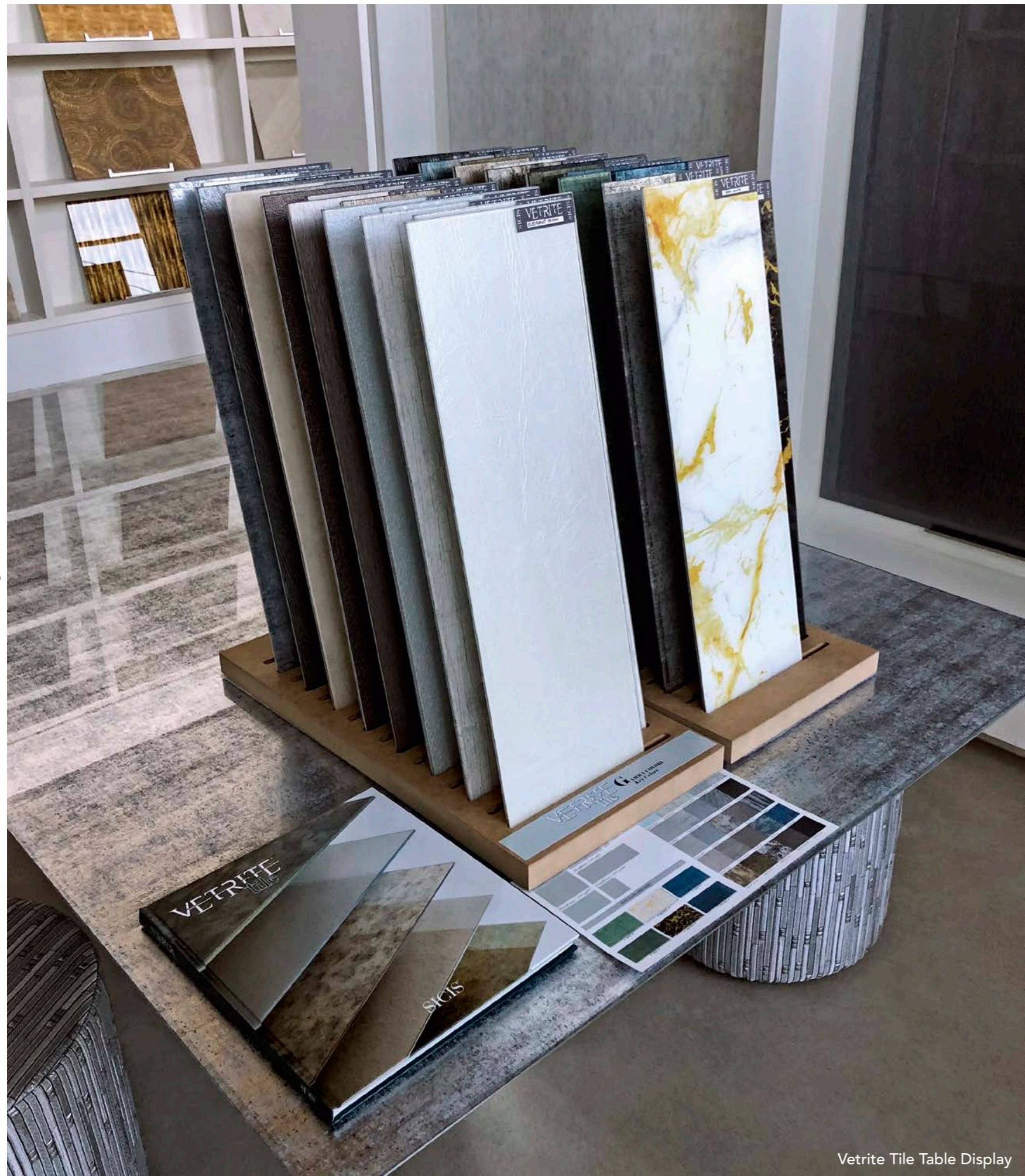

Vetritle Tile Table Display

1 PERGAMINO GREY



Vetritle Tile Display

LEGAL NOTICE

By retaining this SICIS catalogue, you acknowledge and agree to the following:

This catalogue is and remains the property of SICIS s.r.l. ("SICIS").

SICIS reserves the right, at any time, to request the return of this catalogue. The catalogue is provided to you FREE OF CHARGE and is NOT FOR RESALE. If you paid for this catalogue, please write to SICIS at the address provided below.

Copyright laws protect the content of this catalogue, including, without limitation, the photographs, images, text, layout and designs contained therein.

The reproduction or copying of any part of this catalogue, including, without limitation, the photographs, images, text, layout and designs contained therein, IS PROHIBITED, and legal action may be commenced against anyone, including, but not limited to, yourself, who violates this prohibition.

By giving you a copy of this catalogue, SICIS is not thereby giving you any license, either implied or express, to reproduce or copy it or any parts of it, in any way.

The trademark SICIS® is a registered trademark and the property of SICIS s.r.l., and is protected under domestic and international laws.

SICIS reserves all its rights and remedies.

AVVISO LEGALE

Ricevendo il presente catalogo SICIS, prendi atto ed accetti i seguenti termini e condizioni:

Il presente catalogo è e rimane di proprietà di SICIS s.r.l. ("SICIS").

SICIS si riserva il diritto, in qualsiasi momento, di richiederne la restituzione. Il catalogo è fornito a TITOLO GRATUITO e NON ne è AUTORIZZATA LA RIVENDITA. Se hai dovuto pagare per questo catalogo, ti preghiamo di segnalarcelo scrivendoci all'indirizzo riportato di seguito.

Le leggi in materia di diritto d'autore (Copyright) proteggono il contenuto del presente catalogo, inclusi, senza alcuna limitazione, le fotografie, immagini, testi, layout ed i disegni in esso contenuti.

La riproduzione o la copia di qualsiasi parte del presente catalogo, inclusi, senza alcuna limitazione, le fotografie, immagini, testi, layout ed i disegni in esso contenuti, È VIETATA, e SICIS si riserva il diritto di intraprendere azione legale nei confronti di chiunque (incluso te) violi il presente divieto.

L'aver ricevuto una copia del presente catalogo, non dà diritto in alcun modo ad alcuna licenza da parte di SICIS, né implicita né tantomeno espressa, di riprodurre o copiare, in qualsiasi modo o forma, alcuna parte di esso.

Il marchio SICIS® è un marchio registrato e di proprietà della SICIS s.r.l., ed è protetto dalle leggi nazionali ed internazionali in materia.

SICIS espressamente si riserva tutti i diritti e rimedi.

info@sicis.com

SICIS · *Sede Legale* · Via Borgonuovo, 29 · 20121 Milano (Italy)

© 2017, 2019 Sicis s.r.l. Ravenna (Italy) · Printed in Italy · March 2019

SICIS ITALY

Showroom Milano 20121 · Via Fatebenefratelli, 8

Ph. +39 02 87 60 99 · Fax +39 02 72 09 68 53

Showroom & Factory Ravenna 48123 · Via Canala, 85

Ph. +39 0544 469 711 · Fax +39 0544 46 98 11

SICIS FRANCE

Showroom Paris 75008 · 41, Rue François 1^{er}

Ph. +33 (0)1 4952 8989 · Fax +33 (0)1 4952 8990

SICIS SPAIN

Showroom Madrid 28006 · 33, calle Josè Ortega y Gasset

Ph. +34 91066252

SICIS UNITED KINGDOM

Showroom & Offices London 15A Dover St, Mayfair, W1S 4LR

Ph. +44 207 491 9849

SICIS ME

Showroom & Offices Dubai, (UAE) Villa 12 · P. O. Box 23592

Corner of Umm Al Sheif & Jumeirah Beach Road

Ph. +971 (0)4 395 3835 · Fax +971 (0)4 395 3860

SICIS NORTH AMERICA

Corporate Headquarters New York 10454 · 150 Bruckner Blvd Bronx

Ph. +1 212 965 4100 · Fax +1 646 390 4587

SICIS TURKEY

Sicis Istanbul-European Showroom Maçka Cad. No: 1 Nişantaşı

Ph. +90 212 240 2596 · Fax +90 212 240 2564

SICIS HONG KONG

Showroom Hong Kong Queen's Cube

235/237 Queen's Road East, Wan Chai

Ph. +(852) 2832 2830 · Fax +(852) 2833 9009

www.sicis.com



SICIS®

www.sicis.com | info@sicis.com